To Emil Reinkendorff and the famous Grand Army Band, Canton, Ohio

McKinley's Own

March

Karl L. King
Edited by Alan Green
Arranged by Scott A. Jones
and Craig Levesque

This work, edited by Alan Green and arranged by Scott A. Jones and Craig Levesque,
has been dedicated to the public domain through CC0 1.0 Universal
(https://creativecommons.org/publicdomain/zero/1.0/legalcode)

To Emil Reinkendorff and the famous Grand Army Band, Canton, Ohio

McKinley's Own

March

Karl L. King
Edited by Alan Green
Arranged by Scott A. Jones
and Craig Levesque

This work, edited by Alan Green and arranged by Scott A. Jones and Craig Levesque,
has been dedicated to the public domain through CC0 1.0 Universal
(https://creativecommons.org/publicdomain/zero/1.0/legalcode)

To Emil Reinkendorff and the famous Grand Army Band, Canton, Ohio

McKinley's Own

March

Karl L. King
Edited by Alan Green
Arranged by Scott A. Jones
and Craig Levesque

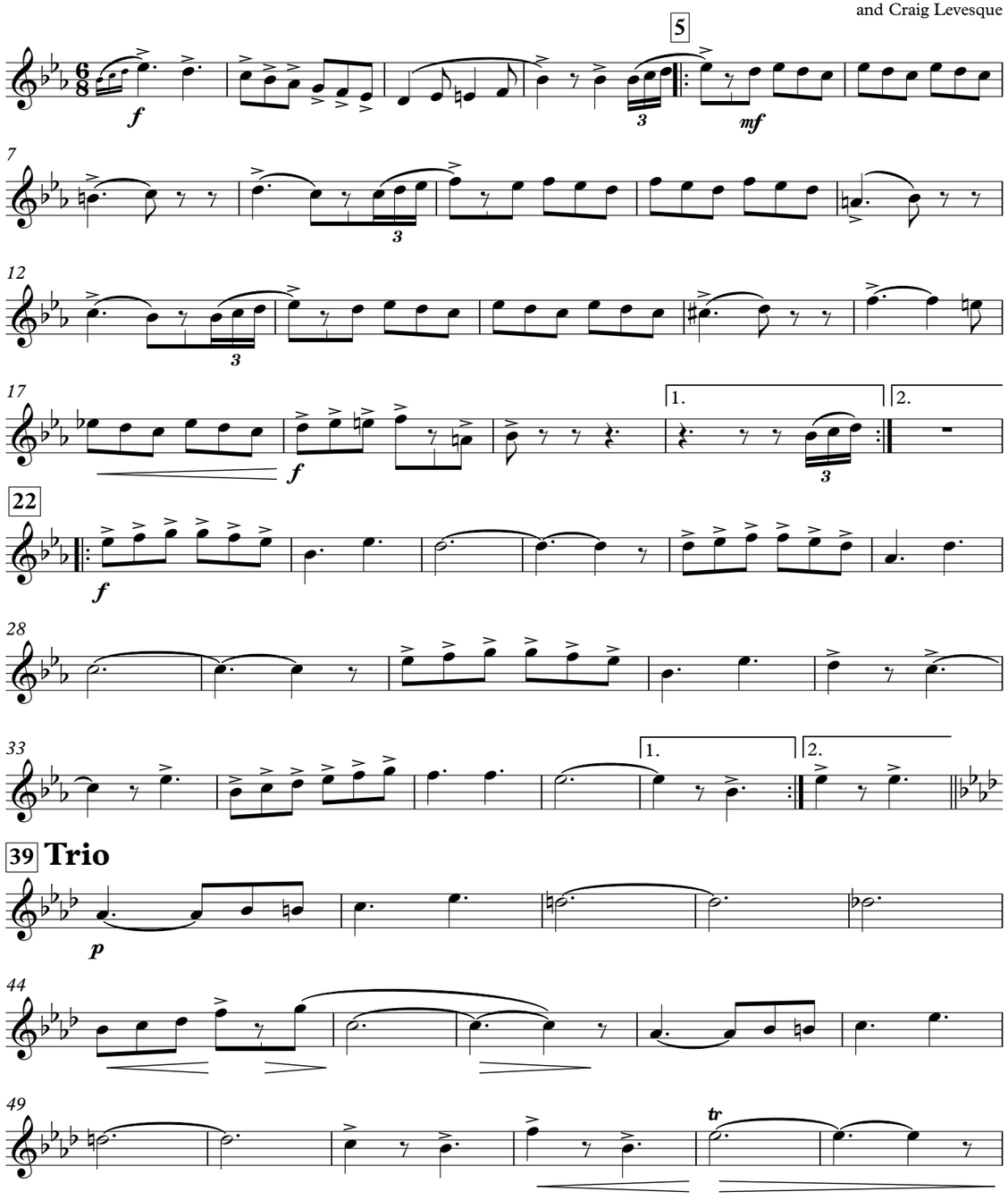

This work, edited by Alan Green and arranged by Scott A. Jones and Craig Levesque,
has been dedicated to the public domain through CC0 1.0 Universal
(https://creativecommons.org/publicdomain/zero/1.0/legalcode)

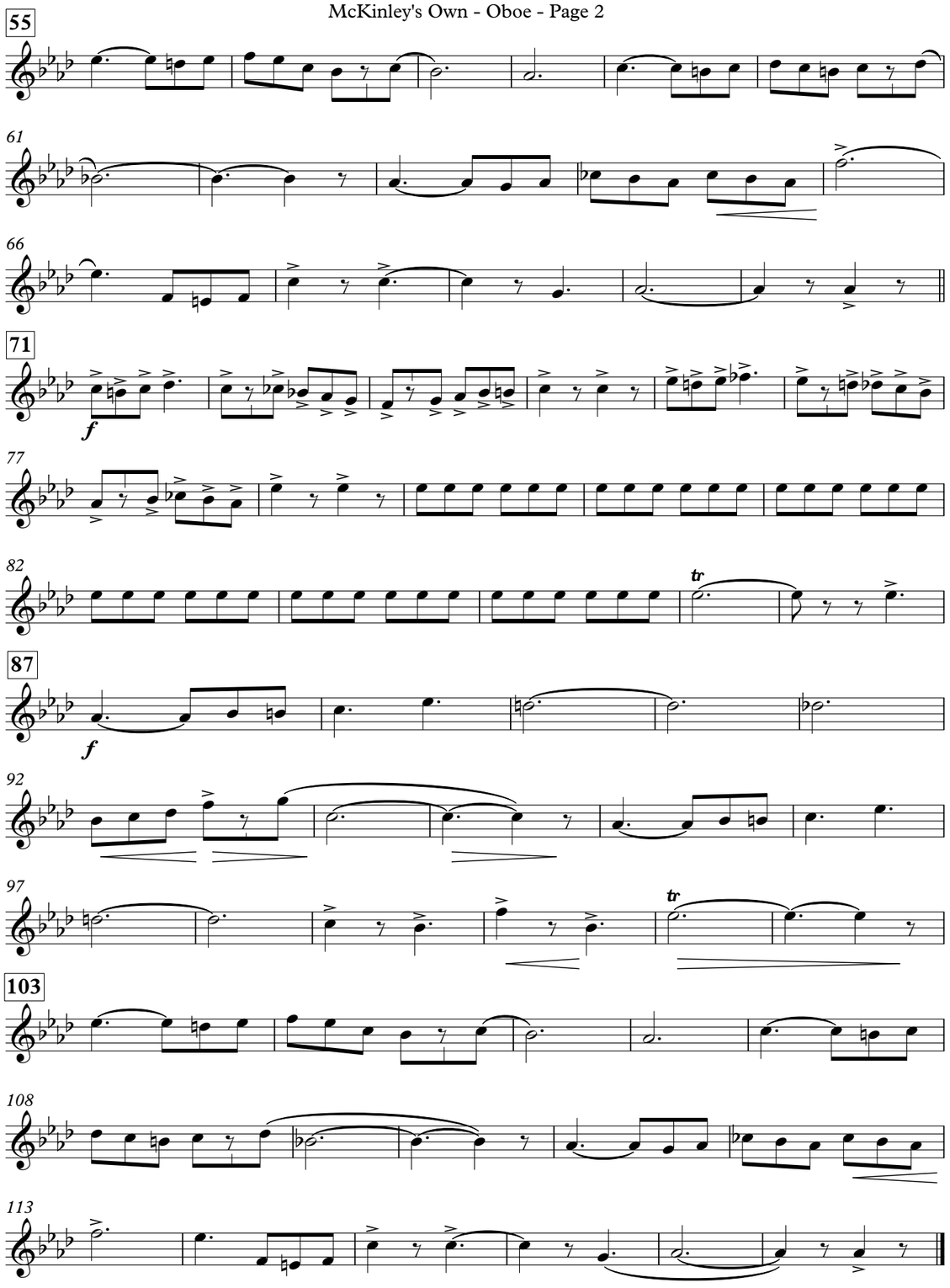

To Emil Reinkendorff and the famous Grand Army Band, Canton, Ohio

McKinley's Own

March

Karl L. King
Edited by Alan Green
Arranged by Scott A. Jones
and Craig Levesque

This work, edited by Alan Green and arranged by Scott A. Jones and Craig Levesque,
has been dedicated to the public domain through CC0 1.0 Universal
(https://creativecommons.org/publicdomain/zero/1.0/legalcode)

To Emil Reinkendorff and the famous Grand Army Band, Canton, Ohio

McKinley's Own

March

Karl L. King
Edited by Alan Green
Arranged by Scott A. Jones
and Craig Levesque

This work, edited by Alan Green and arranged by Scott A. Jones and Craig Levesque,
has been dedicated to the public domain through CC0 1.0 Universal
(https://creativecommons.org/publicdomain/zero/1.0/legalcode)

To Emil Reinkendorff and the famous Grand Army Band, Canton, Ohio

McKinley's Own

March

Karl L. King
Edited by Alan Green
Arranged by Scott A. Jones
and Craig Levesque

This work, edited by Alan Green and arranged by Scott A. Jones and Craig Levesque,
has been dedicated to the public domain through CC0 1.0 Universal
(https://creativecommons.org/publicdomain/zero/1.0/legalcode)

To Emil Reinkendorff and the famous Grand Army Band, Canton, Ohio

McKinley's Own

March

Karl L. King
Edited by Alan Green
Arranged by Scott A. Jones
and Craig Levesque

5

f *mf*

7

12

17

1. 2.

f

22

f

28

33

1. 2.

39 **Trio**

p

44

49

tr

This work, edited by Alan Green and arranged by Scott A. Jones and Craig Levesque,
has been dedicated to the public domain through CC0 1.0 Universal
(https://creativecommons.org/publicdomain/zero/1.0/legalcode)

55

61

66

71

f

77

82

tr

87

f

92

97

103

108

113

To Emil Reinkendorff and the famous Grand Army Band, Canton, Ohio

McKinley's Own

March

Karl L. King
Edited by Alan Green
Arranged by Scott A. Jones
and Craig Levesque

5

f

mf

7

12

17

1. 2.

f

22

f

28

33

1. 2.

39 **Trio**

p

44

49

This work, edited by Alan Green and arranged by Scott A. Jones and Craig Levesque,
has been dedicated to the public domain through CC0 1.0 Universal
(https://creativecommons.org/publicdomain/zero/1.0/legalcode)

55

61

66

71

f

77

82

87

f

92

97

103

108

113

To Emil Reinkendorff and the famous Grand Army Band, Canton, Ohio

McKinley's Own

March

Karl L. King
Edited by Alan Green
Arranged by Scott A. Jones
and Craig Levesque

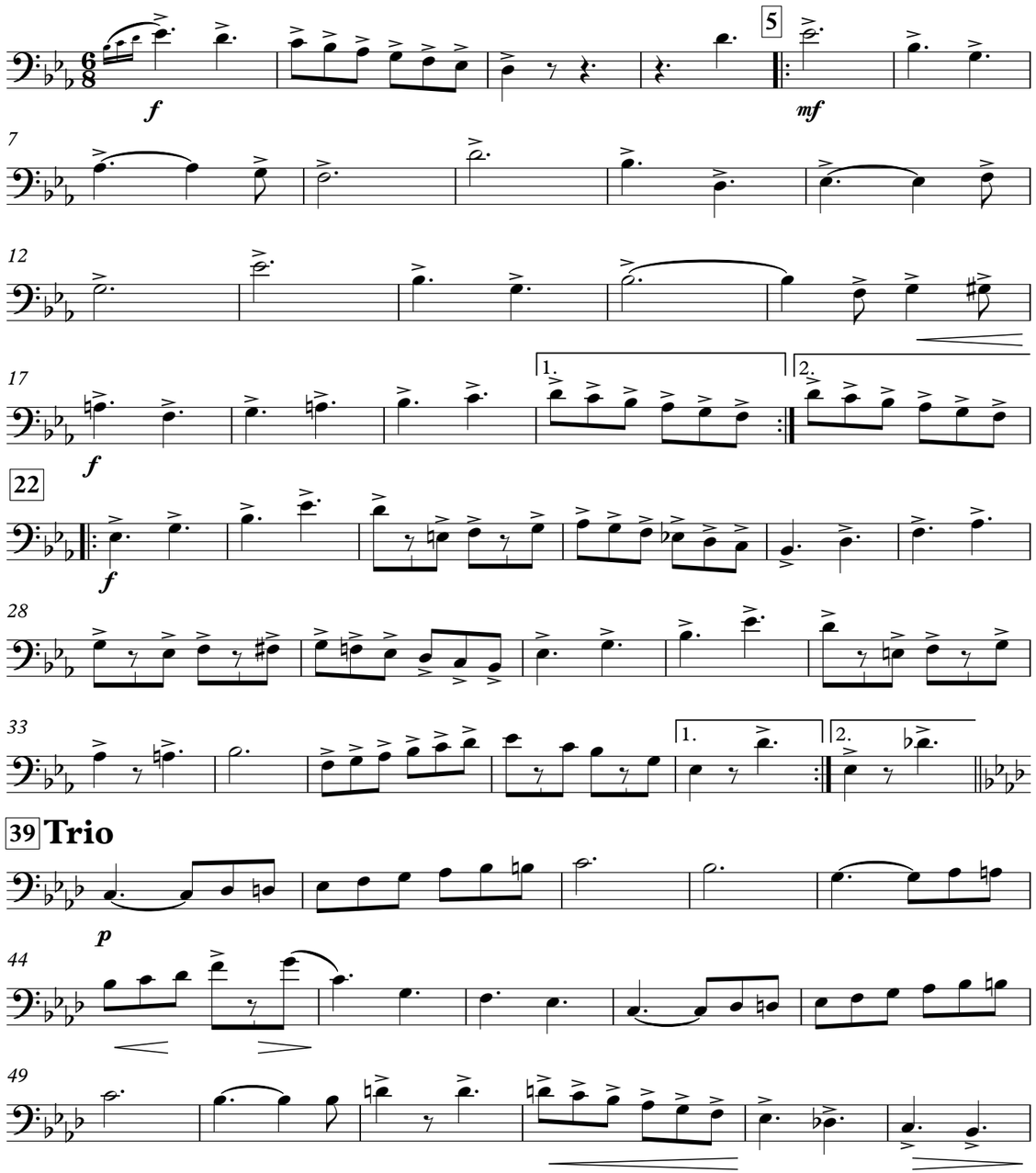

This work, edited by Alan Green and arranged by Scott A. Jones and Craig Levesque,
has been dedicated to the public domain through CC0 1.0 Universal
(https://creativecommons.org/publicdomain/zero/1.0/legalcode)

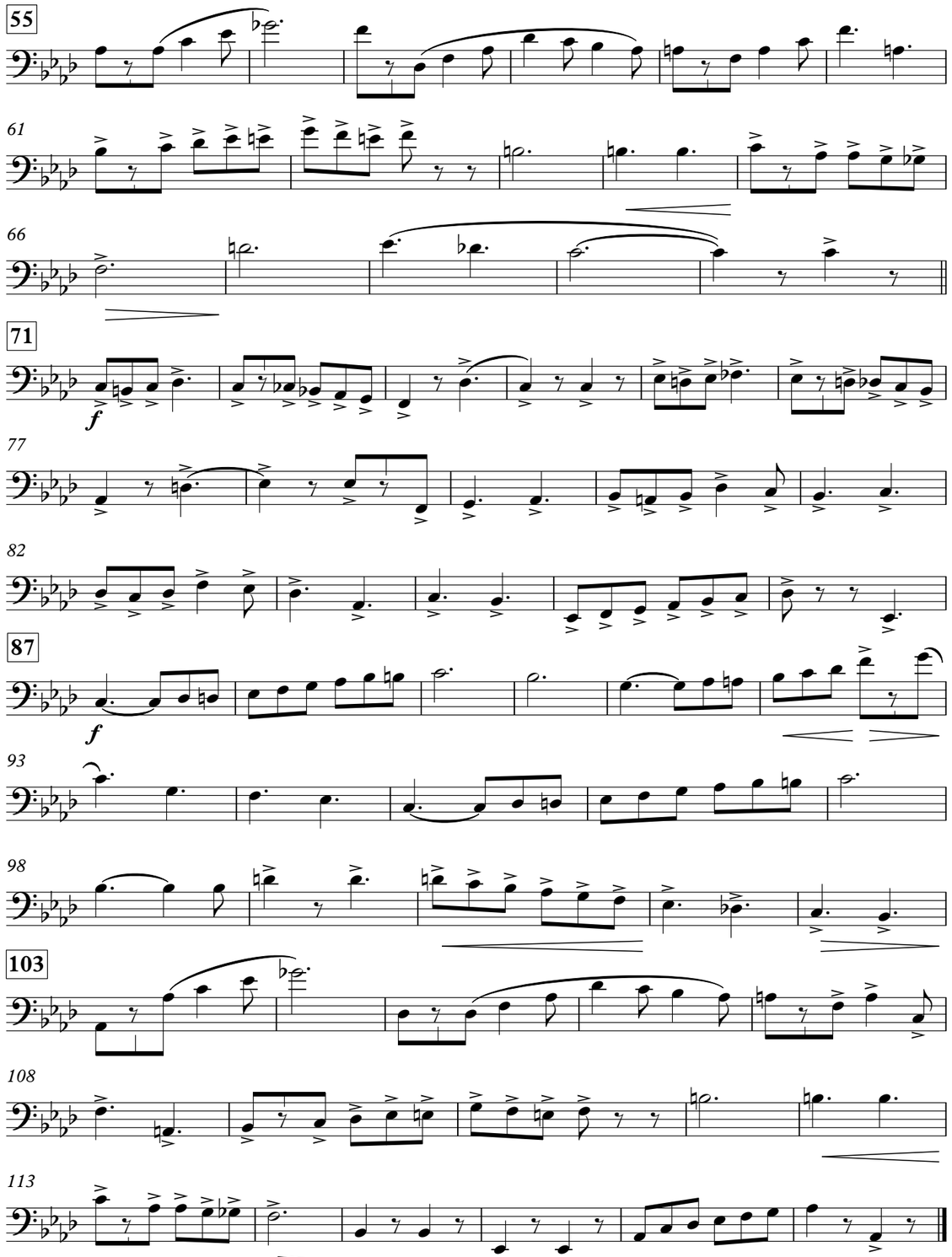

To Emil Reinkendorff and the famous Grand Army Band, Canton, Ohio

McKinley's Own

March

Karl L. King
Edited by Alan Green
Arranged by Scott A. Jones
and Craig Levesque

5

f

mf

7

12

17

1.

2.

f

22

f

28

33

1.

2.

39 **Trio**

p

44

49

This work, edited by Alan Green and arranged by Scott A. Jones and Craig Levesque,
has been dedicated to the public domain through CC0 1.0 Universal
(https://creativecommons.org/publicdomain/zero/1.0/legalcode)

55

61

66

71

f

77

82

87

f

93

98

103

108

113

To Emil Reinkendorff and the famous Grand Army Band, Canton, Ohio

McKinley's Own

March

Karl L. King
Edited by Alan Green
Arranged by Scott A. Jones
and Craig Levesque

5

f *mf*

7

12

17

f

1. 2.

22

f

28

34

1. 2.

39 **Trio**

p

44

49

This work, edited by Alan Green and arranged by Scott A. Jones and Craig Levesque,
has been dedicated to the public domain through CC0 1.0 Universal
(https://creativecommons.org/publicdomain/zero/1.0/legalcode)

55

61

66

71

f

77

82

87

f

93

98

103

108

113

To Emil Reinkendorff and the famous Grand Army Band, Canton, Ohio

McKinley's Own

March

Karl L. King
Edited by Alan Green
Arranged by Scott A. Jones
and Craig Levesque

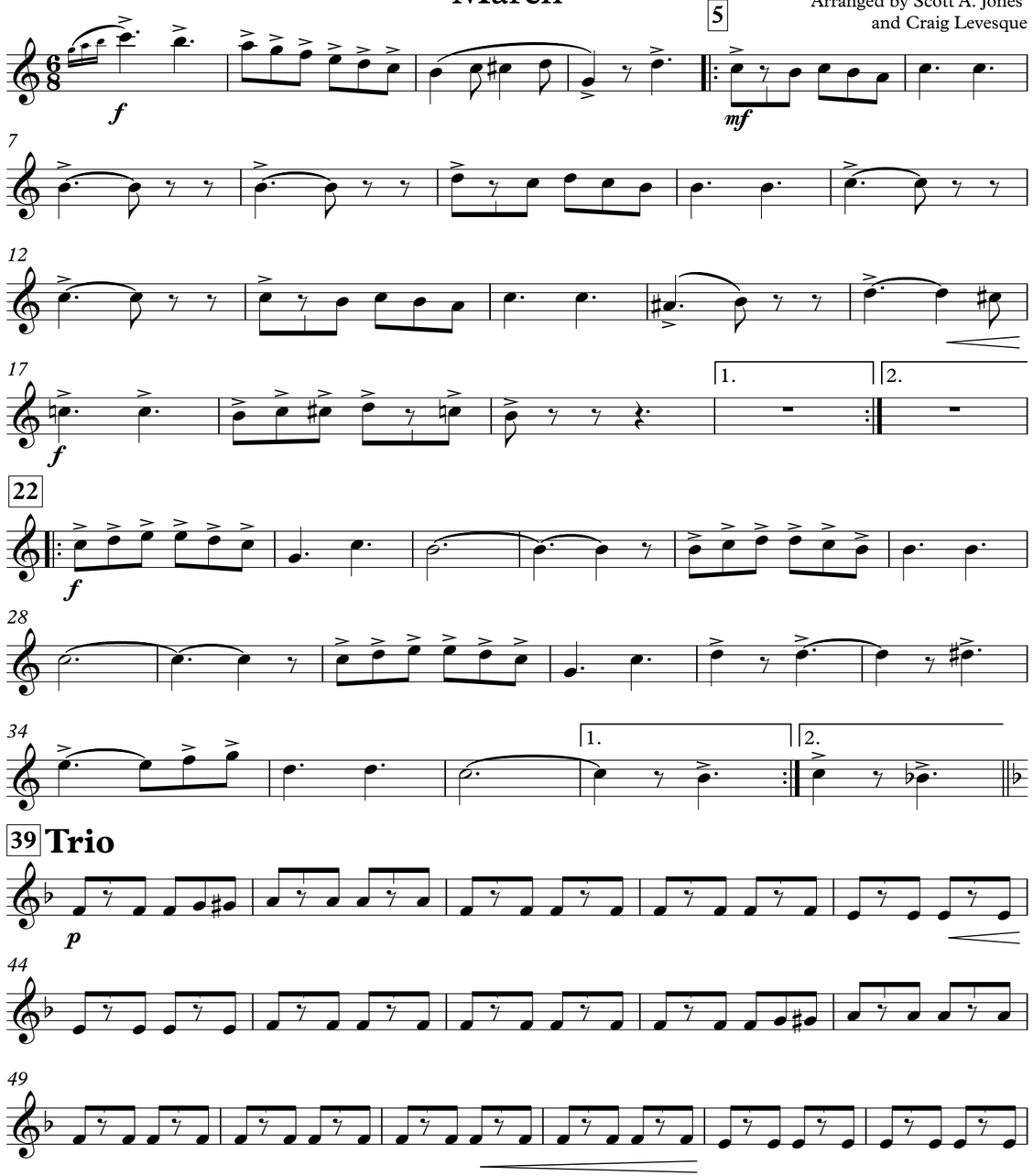

This work, edited by Alan Green and arranged by Scott A. Jones and Craig Levesque,
has been dedicated to the public domain through CC0 1.0 Universal
(https://creativecommons.org/publicdomain/zero/1.0/legalcode)

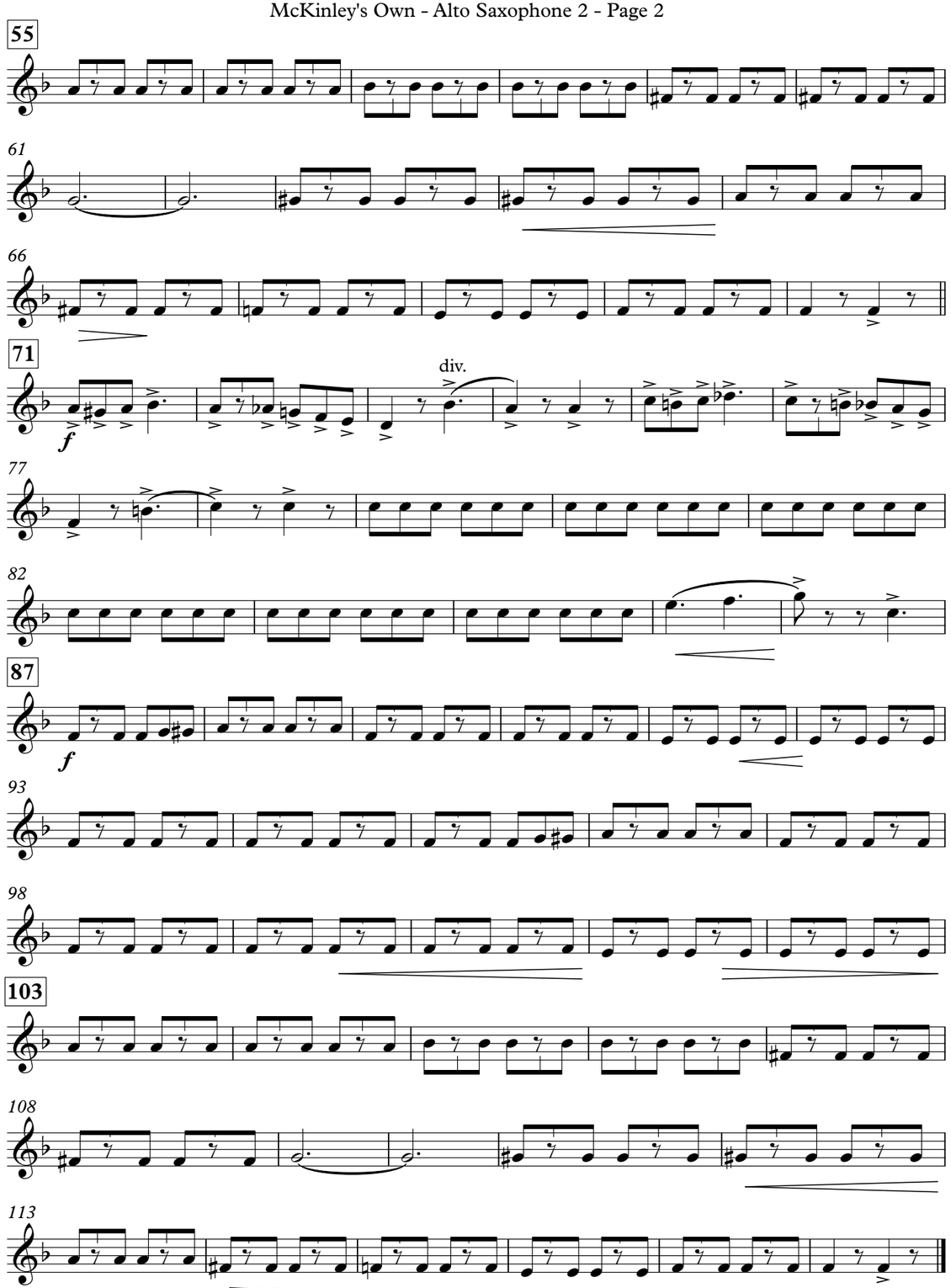

To Emil Reinkendorff and the famous Grand Army Band, Canton, Ohio

McKinley's Own

March

Karl L. King
Edited by Alan Green
Arranged by Scott A. Jones
and Craig Levesque

5

f

mf

7

12

17

f

1.

2.

22

f

28

33

1.

2.

39 **Trio**

p

44

49

This work, edited by Alan Green and arranged by Scott A. Jones and Craig Levesque,
has been dedicated to the public domain through CC0 1.0 Universal
(https://creativecommons.org/publicdomain/zero/1.0/legalcode)

55

61

66

71

f

77

82

87

f

93

98

103

108

113

To Emil Reinkendorff and the famous Grand Army Band, Canton, Ohio

McKinley's Own

March

Karl L. King
Edited by Alan Green
Arranged by Scott A. Jones
and Craig Levesque

5

f

mf

7

12

17

f

1.

2.

22

f

28

33

1.

2.

39 **Trio**

p

44

49

This work, edited by Alan Green and arranged by Scott A. Jones and Craig Levesque,
has been dedicated to the public domain through CC0 1.0 Universal
(https://creativecommons.org/publicdomain/zero/1.0/legalcode)

55

61

66

71

f

77

82

87

f

93

98

103

108

113

To Emil Reinkendorff and the famous Grand Army Band, Canton, Ohio

McKinley's Own

March

Karl L. King
Edited by Alan Green
Arranged by Scott A. Jones
and Craig Levesque

5

f *mf*

7

12

17

1. 2.

f

22

f

28

33

1. 2.

39 **Trio**

optional

p

44

49

This work, edited by Alan Green and arranged by Scott A. Jones and Craig Levesque,
has been dedicated to the public domain through CC0 1.0 Universal
(https://creativecommons.org/publicdomain/zero/1.0/legalcode)

55

61

66

71

f

77

82

87

f

92

97

103

108

113

To Emil Reinkendorff and the famous Grand Army Band, Canton, Ohio

McKinley's Own

March

Karl L. King
Edited by Alan Green
Arranged by Scott A. Jones
and Craig Levesque

5

f

mf

7

12

17

1.

2.

f

22

f

28

33

1.

2.

39 **Trio**

optional

p

44

49

This work, edited by Alan Green and arranged by Scott A. Jones and Craig Levesque,
has been dedicated to the public domain through CC0 1.0 Universal
(https://creativecommons.org/publicdomain/zero/1.0/legalcode)

55

61

66

71

f

77

82

87

f

92

97

103

108

113

To Emil Reinkendorff and the famous Grand Army Band, Canton, Ohio

McKinley's Own

March

Karl L. King
Edited by Alan Green
Arranged by Scott A. Jones
and Craig Levesque

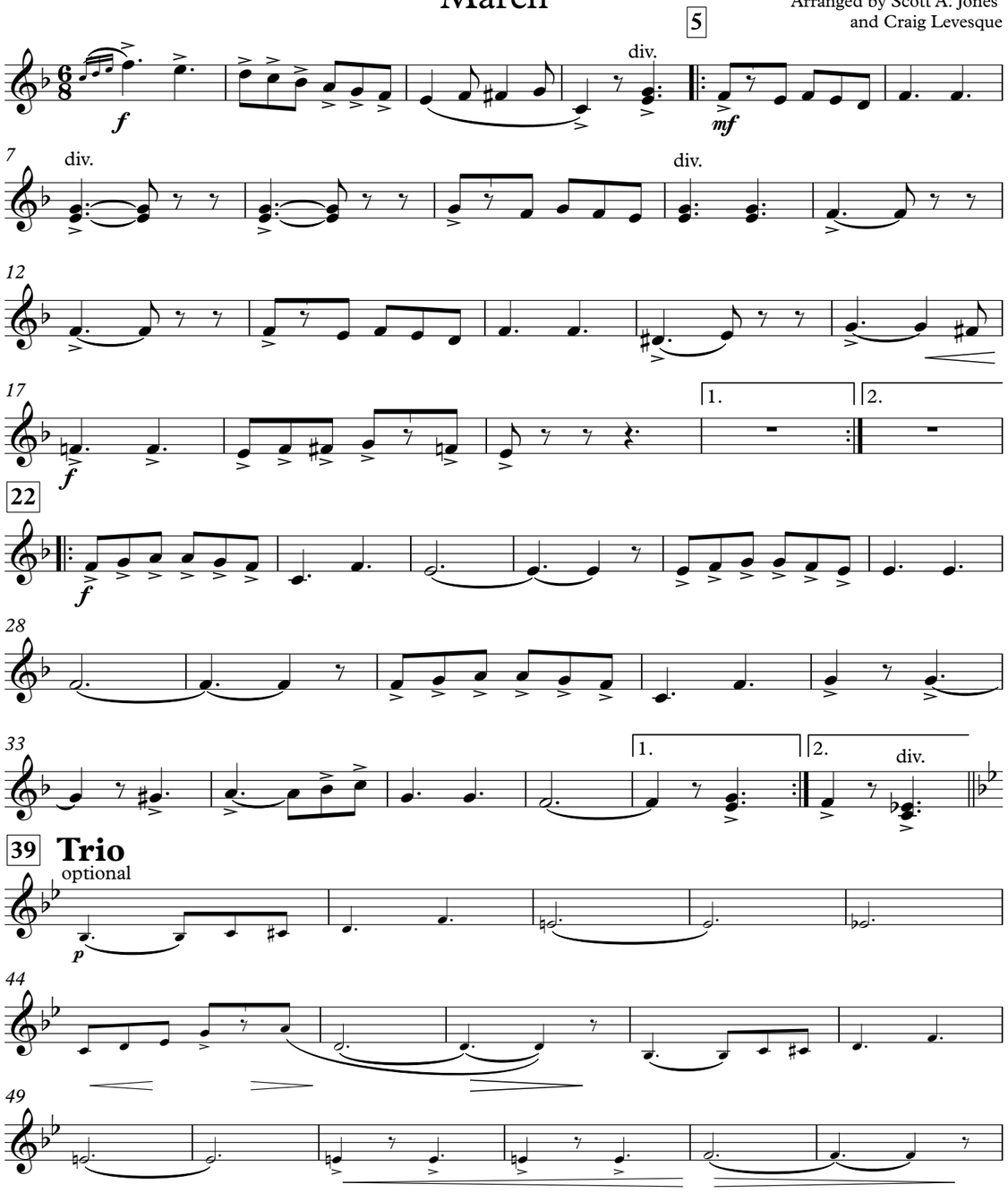

This work, edited by Alan Green and arranged by Scott A. Jones and Craig Levesque,
has been dedicated to the public domain through CC0 1.0 Universal
(https://creativecommons.org/publicdomain/zero/1.0/legalcode)

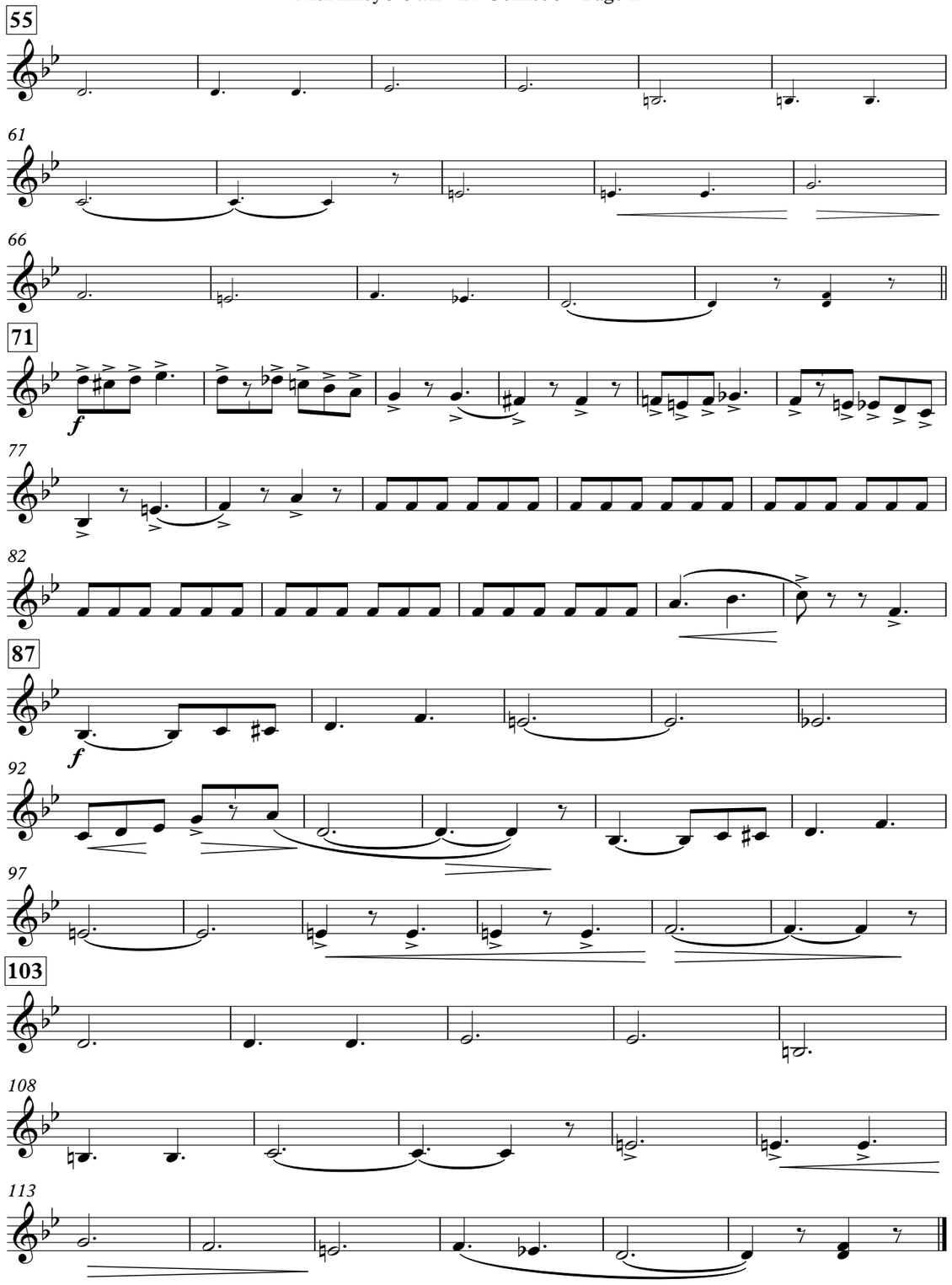

To Emil Reinkendorff and the famous Grand Army Band, Canton, Ohio

McKinley's Own

March

Karl L. King
Edited by Alan Green
Arranged by Scott A. Jones
and Craig Levesque

a2

f

5

mf

7

12

17

f

1.

2.

22

f

28

33

1.

2.

39 **Trio**

optional

p

44

49

This work, edited by Alan Green and arranged by Scott A. Jones and Craig Levesque,
has been dedicated to the public domain through CC0 1.0 Universal
(https://creativecommons.org/publicdomain/zero/1.0/legalcode)

55

60

66

71

a2

f

77

a2

82

87

f

92

98

103

108

114

To Emil Reinkendorff and the famous Grand Army Band, Canton, Ohio

McKinley's Own

March

Karl L. King
Edited by Alan Green
Arranged by Scott A. Jones
and Craig Levesque

a2

f

5

mf

7

12

17

1. 2.

f

22

f

28

34

1. 2.

39 **Trio**
optional

p

44

49

This work, edited by Alan Green and arranged by Scott A. Jones and Craig Levesque,
has been dedicated to the public domain through CC0 1.0 Universal
(https://creativecommons.org/publicdomain/zero/1.0/legalcode)

55

61

66

71

a2

f

77

a2

82

87

f

93

98

103

108

113

To Emil Reinkendorff and the famous Grand Army Band, Canton, Ohio

McKinley's Own

March

Karl L. King
Edited by Alan Green
Arranged by Scott A. Jones
and Craig Levesque

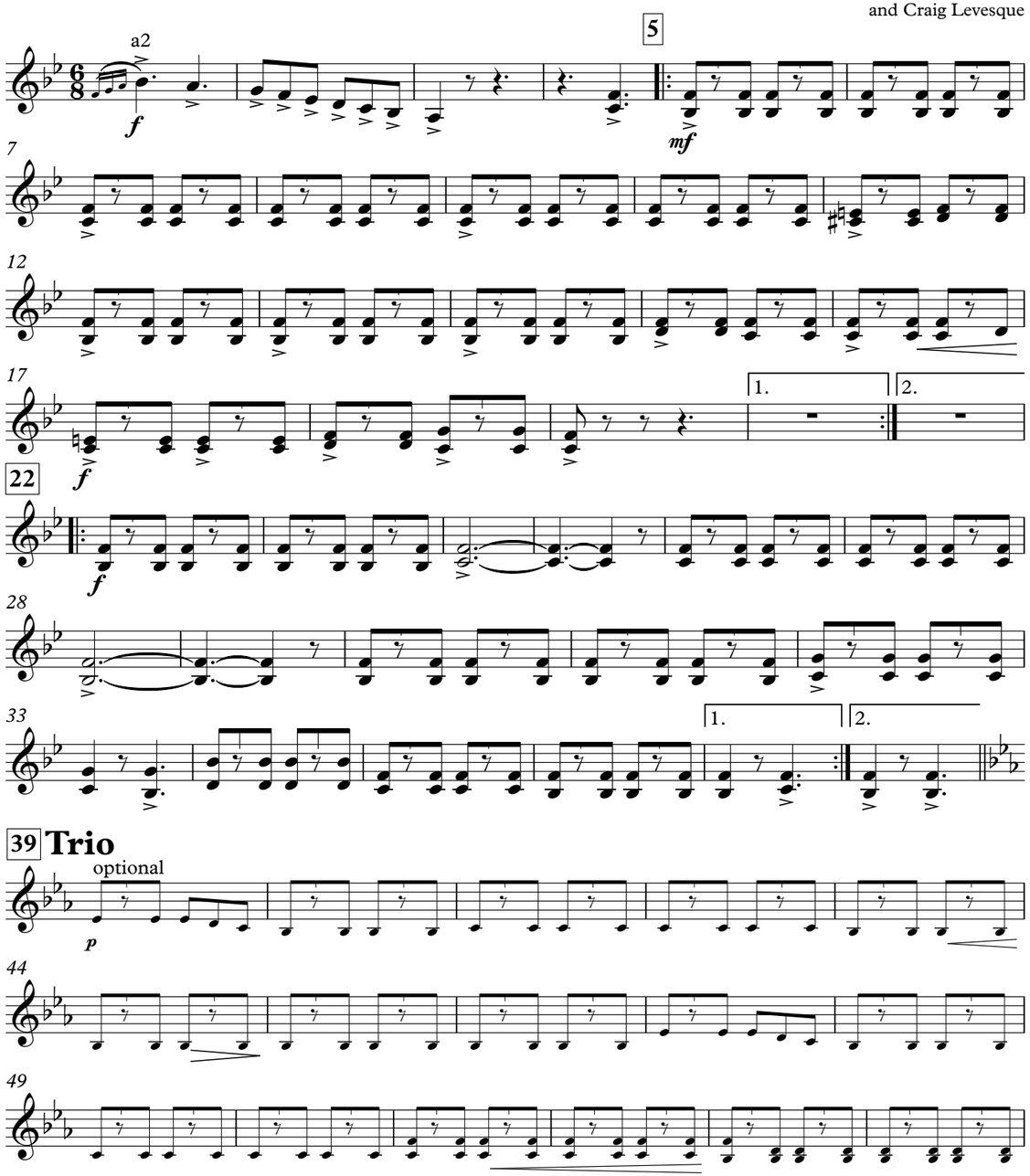

This work, edited by Alan Green and arranged by Scott A. Jones and Craig Levesque,
has been dedicated to the public domain through CC0 1.0 Universal
(https://creativecommons.org/publicdomain/zero/1.0/legalcode)

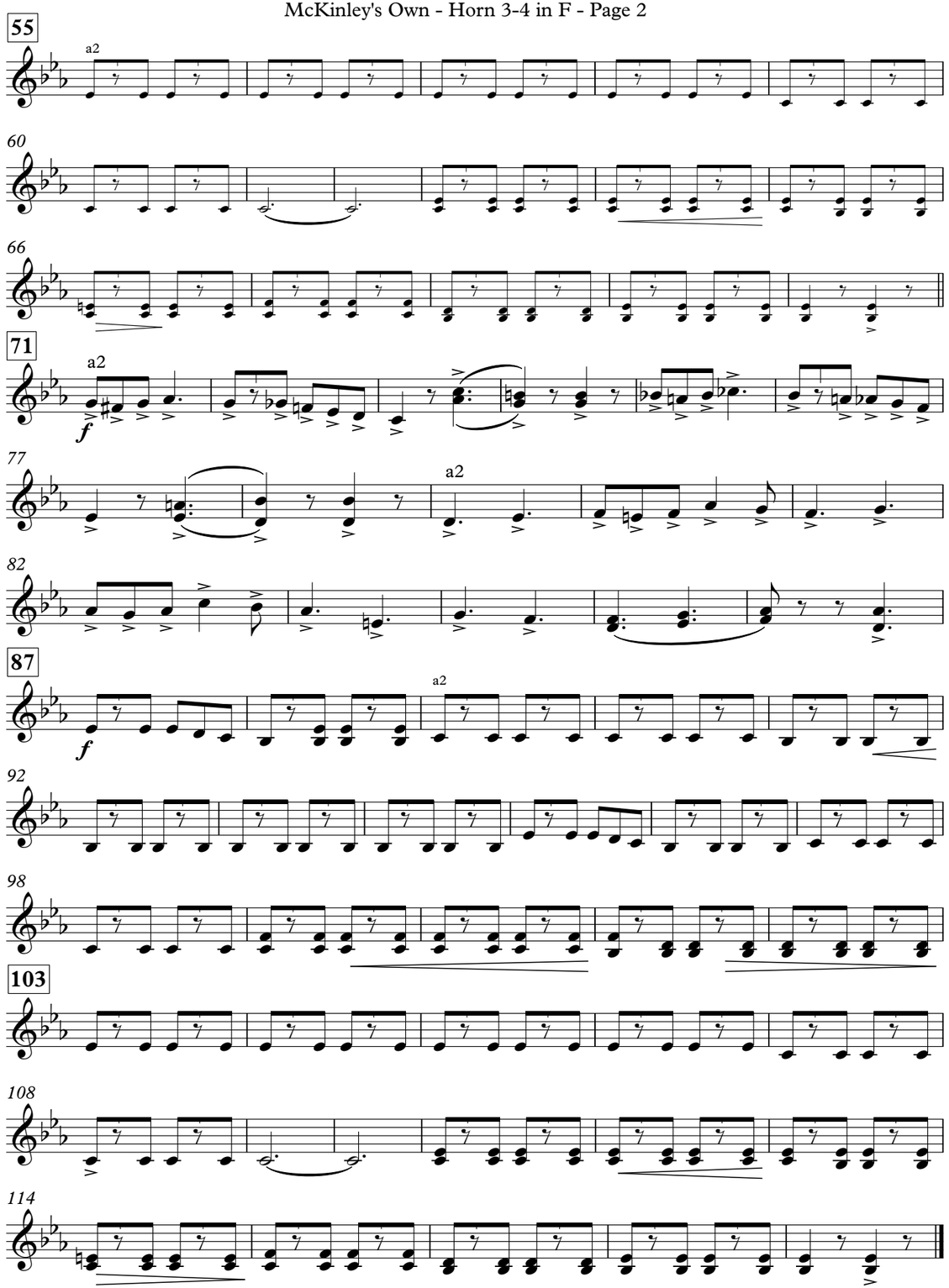

To Emil Reinkendorff and the famous Grand Army Band, Canton, Ohio

McKinley's Own

March

Karl L. King
Edited by Alan Green
Arranged by Scott A. Jones
and Craig Levesque

5
a2
f
mf
7
12
17
f
1.
2.
22
f
28
34
1.
2.
39 **Trio**
optional
p
44
49

This work, edited by Alan Green and arranged by Scott A. Jones and Craig Levesque,
has been dedicated to the public domain through CC0 1.0 Universal
(https://creativecommons.org/publicdomain/zero/1.0/legalcode)

55
a2
61
66
71
a2
f
77
a2
82
87
a2
f
93
98
103
108
113

To Emil Reinkendorff and the famous Grand Army Band, Canton, Ohio

McKinley's Own

March

Karl L. King
Edited by Alan Green
Arranged by Scott A. Jones
and Craig Levesque

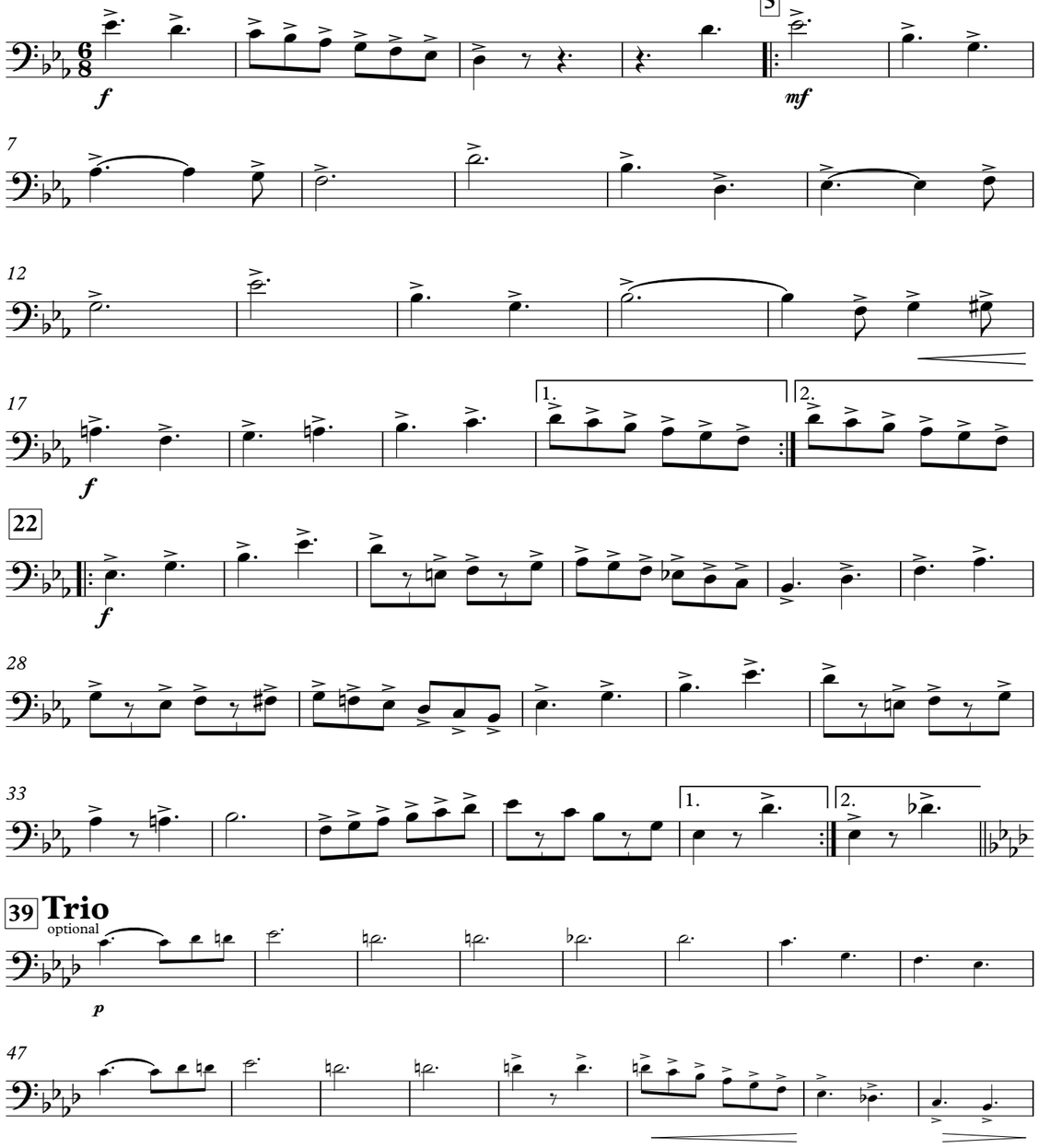

This work, edited by Alan Green and arranged by Scott A. Jones and Craig Levesque,
has been dedicated to the public domain through CC0 1.0 Universal
(https://creativecommons.org/publicdomain/zero/1.0/legalcode)

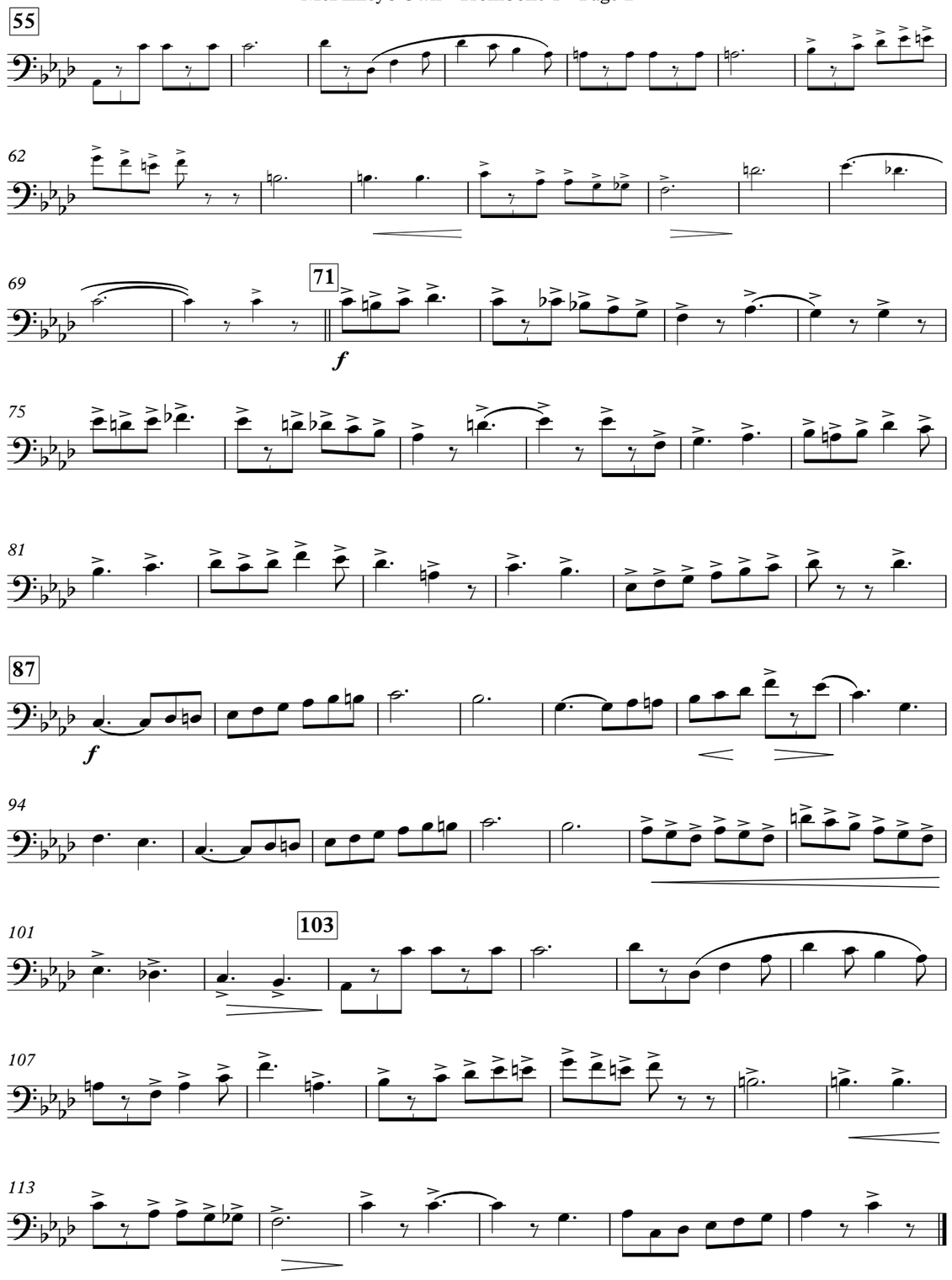

To Emil Reinkendorff and the famous Grand Army Band, Canton, Ohio

McKinley's Own

March

Karl L. King
Edited by Alan Green
Arranged by Scott A. Jones
and Craig Levesque

This work, edited by Alan Green and arranged by Scott A. Jones and Craig Levesque,
has been dedicated to the public domain through CC0 1.0 Universal
(https://creativecommons.org/publicdomain/zero/1.0/legalcode)

To Emil Reinkendorff and the famous Grand Army Band, Canton, Ohio

McKinley's Own

March

Karl L. King
Edited by Alan Green
Arranged by Scott A. Jones
and Craig Levesque

5

f

mf

7

12

17

1. 2.

f

22

f

28

33

1. 2.

39 **Trio**
optional

p

47

This work, edited by Alan Green and arranged by Scott A. Jones and Craig Levesque,
has been dedicated to the public domain through CC0 1.0 Universal
(https://creativecommons.org/publicdomain/zero/1.0/legalcode)

55

62

69

71

f

75

81

87

f

94

101

103

107

113

To Emil Reinkendorff and the famous Grand Army Band, Canton, Ohio

McKinley's Own

March

Karl L. King
Edited by Alan Green
Arranged by Scott A. Jones
and Craig Levesque

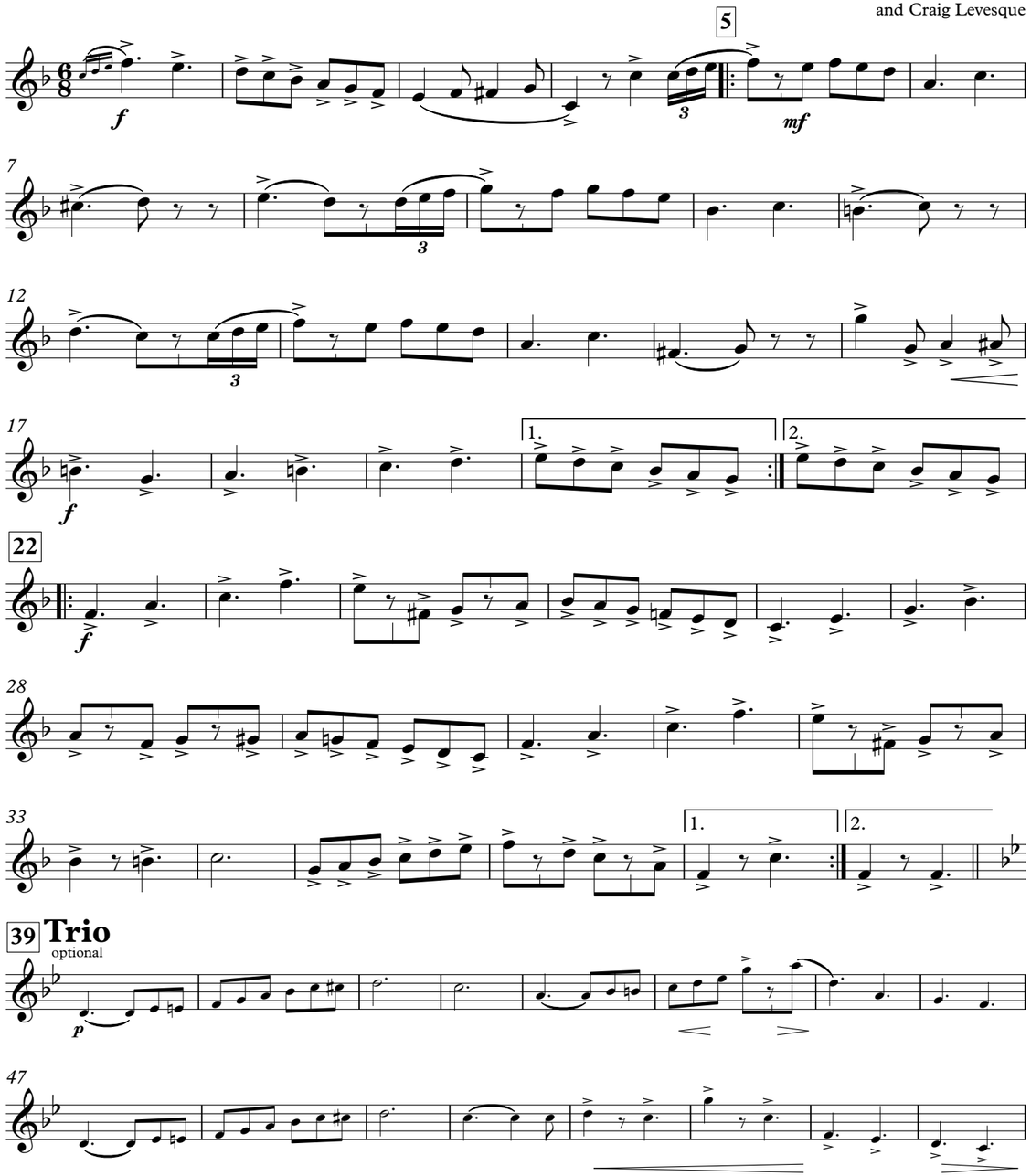

This work, edited by Alan Green and arranged by Scott A. Jones and Craig Levesque,
has been dedicated to the public domain through CC0 1.0 Universal
(https://creativecommons.org/publicdomain/zero/1.0/legalcode)

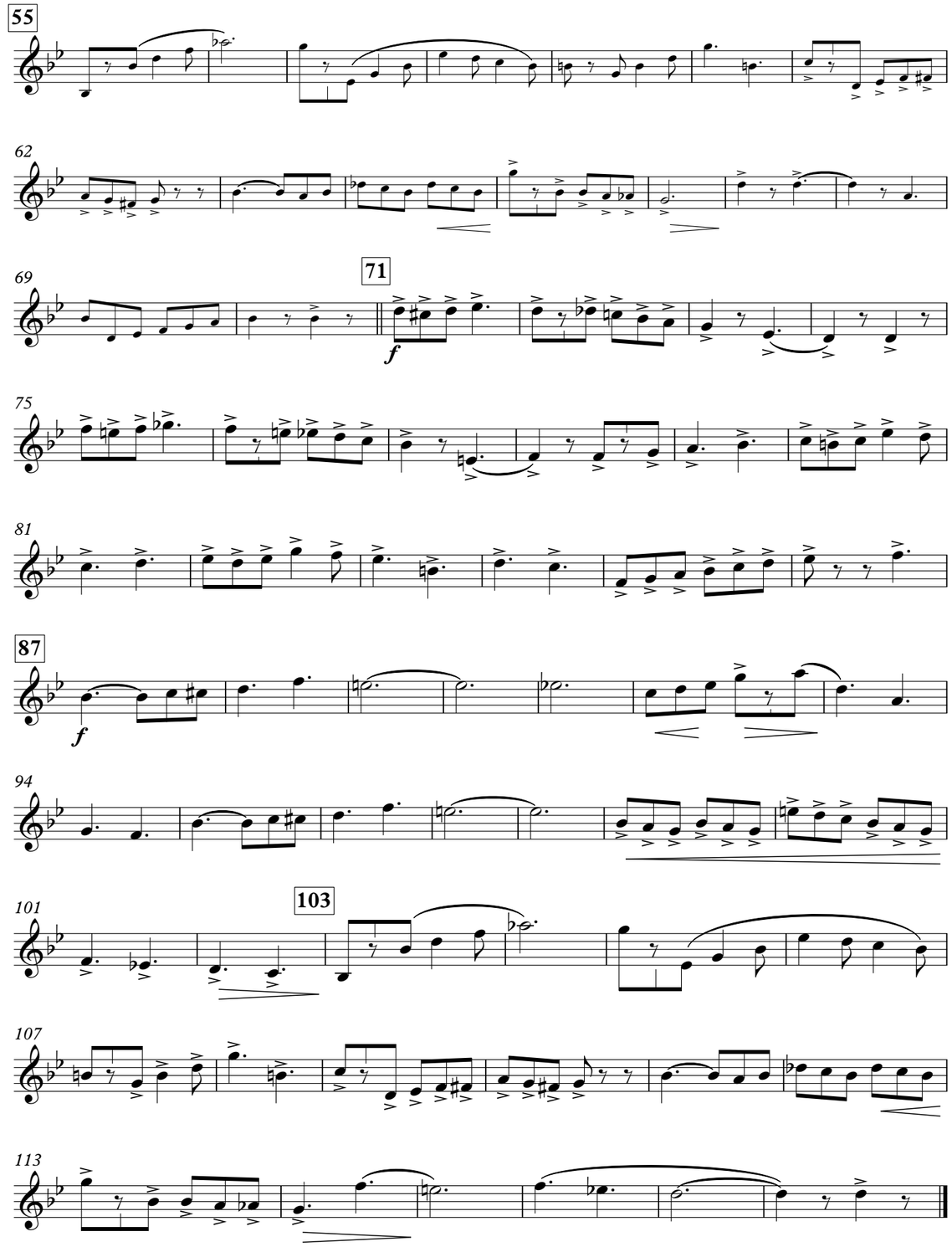

To Emil Reinkendorff and the famous Grand Army Band, Canton, Ohio

McKinley's Own

March

Karl L. King
Edited by Alan Green
Arranged by Scott A. Jones
and Craig Levesque

This work, edited by Alan Green and arranged by Scott A. Jones and Craig Levesque,
has been dedicated to the public domain through CC0 1.0 Universal
(https://creativecommons.org/publicdomain/zero/1.0/legalcode)

To Emil Reinkendorff and the famous Grand Army Band, Canton, Ohio

McKinley's Own

March

Karl L. King
Edited by Alan Green
Arranged by Scott A. Jones
and Craig Levesque

5

f *mf*

7

12

17

1. 2.

f

22

f

28

33

1. 2.

39 **Trio**

1 player only

p

47

This work, edited by Alan Green and arranged by Scott A. Jones and Craig Levesque,
has been dedicated to the public domain through CC0 1.0 Universal
(https://creativecommons.org/publicdomain/zero/1.0/legalcode)

55

62

69

71 Tutti

f

75

81

87

f

94

101

103

107

113

To Emil Reinkendorff and the famous Grand Army Band, Canton, Ohio

McKinley's Own

March

Karl L. King
Edited by Alan Green
Arranged by Scott A. Jones
and Craig Levesque

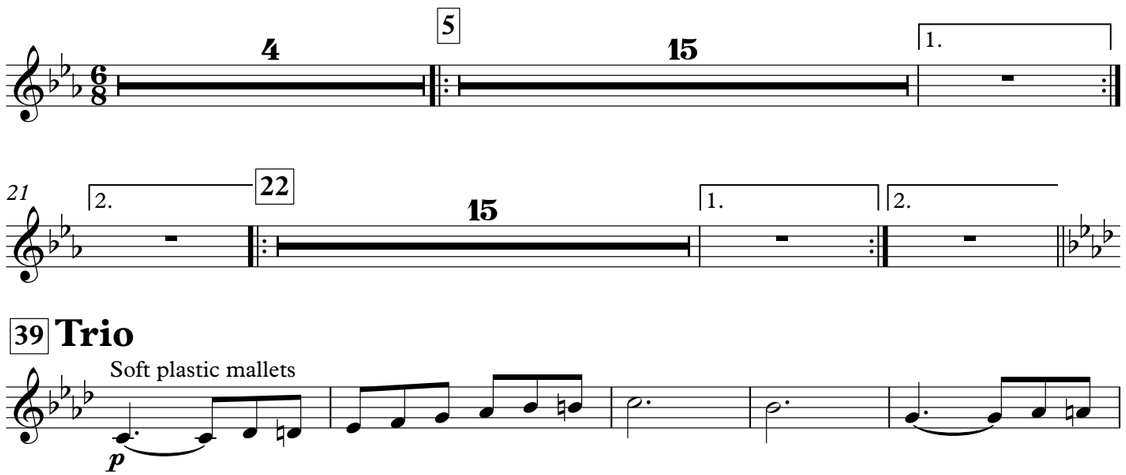

This work, edited by Alan Green and arranged by Scott A. Jones and Craig Levesque,
has been dedicated to the public domain through CC0 1.0 Universal
(https://creativecommons.org/publicdomain/zero/1.0/legalcode)

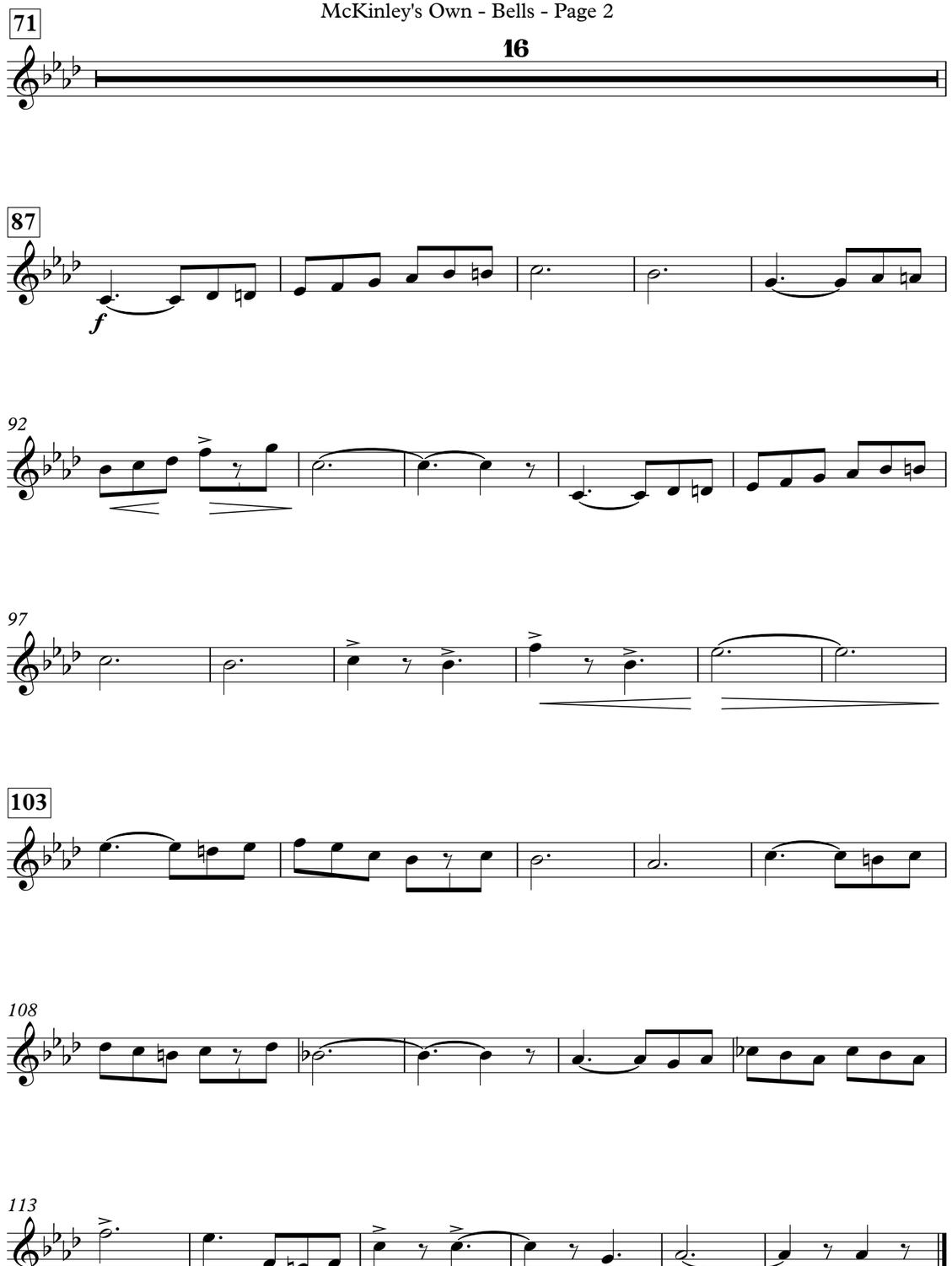

To Emil Reinkendorff and the famous Grand Army Band, Canton, Ohio

McKinley's Own

March

Karl L. King
Edited by Alan Green
Arranged by Scott A. Jones
and Craig Levesque

5

f *mf*

6

11

16

1. 2.

f

22

f

28

33

1. 2.

39 **Trio**
optional

p

47

mp

This work, edited by Alan Green and arranged by Scott A. Jones and Craig Levesque,
has been dedicated to the public domain through CC0 1.0 Universal
(https://creativecommons.org/publicdomain/zero/1.0/legalcode)

55

p

63

71

f

77

82

87

92

98

103

108

113

To Emil Reinkendorff and the famous Grand Army Band, Canton, Ohio

McKinley's Own

March

Karl L. King
Edited by Alan Green
Arranged by Scott A. Jones
and Craig Levesque

Crash Cymbals

5

f *mf*

Bass Drum

6

11

16

1. 2.

f

22

f

28

33

1. 2.

39 **Trio**
optional

p

46

This work, edited by Alan Green and arranged by Scott A. Jones and Craig Levesque,
has been dedicated to the public domain through CC0 1.0 Universal
(https://creativecommons.org/publicdomain/zero/1.0/legalcode)

55

64

71

f

77

82

87

92

98

103

108

113