**5** Cool speech
Ice Cube lecturing at Ohio Union.

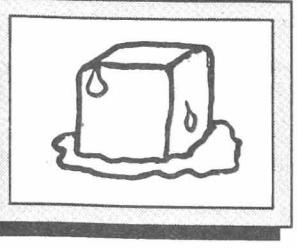

**14** Out for advice?
From belly buttons to romance, you can ask Jill.

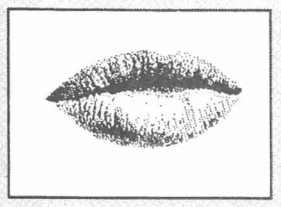

**Jim's forecast:**

Showers and thunderstorms likely through tonight with a high today in the upper 50s and a low tonight in the mid 40s. Showers likely Saturday with a high in the mid 50s. Sunny Sunday with a high of 65.

Since 1881

# the Lantern

Printed on recycled paper with soybean oil ink

**Friday, March 6, 1992** | **The Ohio State University** | **111th year, No. 120**

# Kerrey pulls out of race

WASHINGTON (AP) — On paper, Bob Kerrey was perfect presidential material. But in person, he often fell short.

The Nebraska senator ended his Democratic candidacy Thursday with wit and warmth that he didn't always show on the campaign trail, and with bottom-line honesty that did come through — often to his detriment.

Kerrey's credentials were unsurpassed: Vietnam Medal of Honor, self-made millionaire businessman, former governor, slayer of two Republican incumbents in a conservative state, former boyfriend of actress Debra Winger.

But the magic that worked in Nebraska was missing in his first national campaign. Kerrey admitted as much at a wistful and sometimes emotional news conference as he abandoned the race.

"A campaign depends upon the ... candidate's capacity to communicate and to establish trust," Kerrey said, "and I did not begin to do that until very late in the campaign."

Kerrey won a big victory Feb. 25 in South Dakota, but never translated his assets into widespread appeal outside his own region. He consistently finished at or near the bottom of the pack.

Kerrey, whose campaign is about $1 million in debt, said money problems contributed to his decision. "We ran out of gas," he said.

There are four Democrats still in the field — Arkansas Gov. Bill Clinton, former Massachusetts Sen. Paul Tsongas, Iowa Sen. Tom Harkin and former California Gov. Jerry Brown.

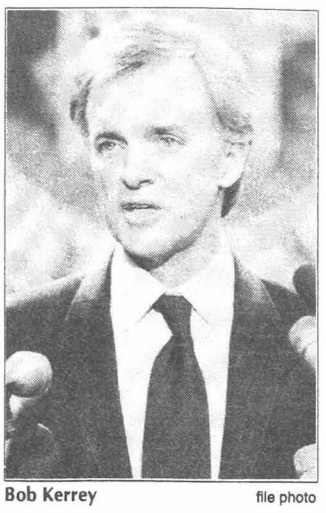

Bob Kerrey — file photo

On the campaign trail, Kerrey insisted that Clinton was unelectable because of questions about the Arkansas governor's use of a draft deferment to avoid serving in Vietnam. But Thursday Kerrey called his attacks "political hyperbole" and said he would campaign "feverishly" for Clinton if he is the nominee.

"The only unelectable politician running for president of the United States is George Bush," Kerrey said.

For weeks in New Hampshire, site of the critical first primary, Tsongas was perceived as a regional candidate and Clinton was beset by allegations about his personal life. But Kerrey was unable to attract voters searching for an alternative.

The first-term senator was an uneven campaigner who alternately impressed and bored audiences. He seemed to move weekly from one theme to another — trade, health, shaking up government, patriotism, electability. He was blunt about his prospects and his plans, to the point of saying he would raise taxes to pay for health-care reforms and infrastructure investment.

"If I intend to spend some money, I'm going to tell you where I'm going to get it," he told a group of New Hampshire teachers last month. "That's my nature."

The tone of Kerrey's campaign for "fundamental change" was more abrasive than the man. He was tense and combative in many of the televised candidate debates, and even fans said he came across as too belligerent on TV.

Friends and political analysts concluded Kerrey was being packaged by consultants, and not particularly effectively.

"He got a lot of bad advice, took a lot of bad advice and he has had a bad outcome," said ad-maker Joe Rothstein, who remains a Kerrey confidant although his approach to marketing the candidate was rejected.

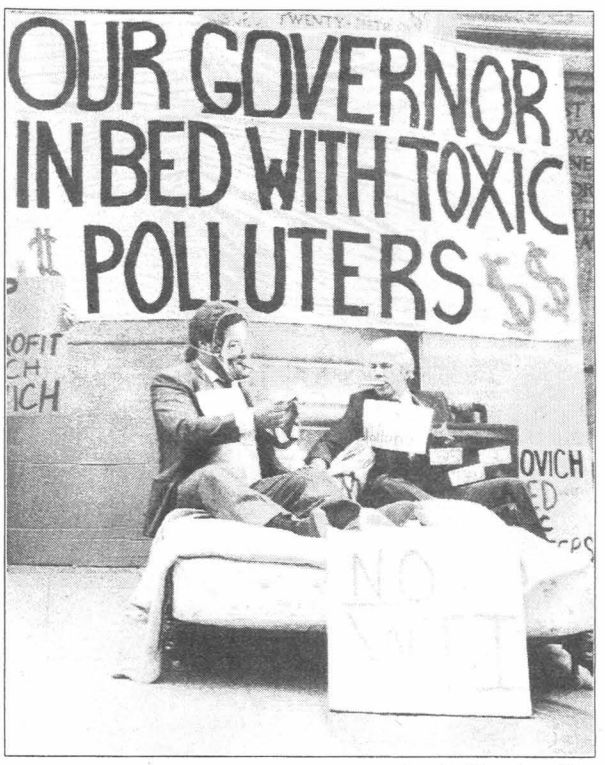


Associated Press Laser Photo

## Fired up

**Scott Sikora portrays Gov. George Voinovich as Bill Bradley portrays big business on a bed outside the Statehouse Thursday. About a dozen people protested the construction of a hazardous waste incinerator in East Liverpool.**

# Boy shot at school

OBETZ(AP) — A boy shot and critically wounded a schoolmate Thursday during lunch hour at Hamilton Township Middle School while 125 students watched, officials said.

Gregg Johnson, 14, was in critical condition Thursday afternoon with a bullet wound in the forehead, said Jan Ray, spokeswoman for Children's Hospital in Columbus, about five miles north of Obetz.

Gordon Dye, 12, was being questioned by Franklin County Sheriff's investigators, said department spokesman Rick Minerd. Charges were not immediately filed.

Minerd said Dye entered the school cafeteria just before noon during the seventh grade lunch period and shot Johnson with a fully loaded .22-caliber revolver.

He said Dye shot at least one more time into the air.

No other injuries were reported. Minerd said 125 students were in the cafeteria at the time.

"At that point, he shouted an obscenity and ran out of the building, then back into the building," Minerd said. "A staff member then managed to disarm him."

He would not identify the staffer.

He said he did not know where the boy got the gun or why he opened fire.

A woman who answered the telephone at the school referred questions to the Hamilton Local School District superintendent.

# House will vote to disclose names of bad check writers

WASHINGTON (AP) — The House ethics committee Thursday proposed publicly disclosing the names of 24 lawmakers who repeatedly wrote bad checks on their House bank accounts.

The committee will ask the full House to approve the proposal.

The disclosure would include 19 current and five former members of Congress.

Not even the 14 ethics committee members know who the major abusers are, because the information compiled by the General Accounting Office used codes to identify the account holders.

The committee proposal would name only repeated and routine abusers. Some House members already have called for disclosure of all members who wrote bad checks.

House sources have said about 300 members may have written at least one overdraft at the bank, which was closed late last year because of the check scandal.

The committee would privately notify the worst abusers that they faced public disclosure so they could plead their cases before any list became public.

Rep. Matthew F. McHugh, D-N.Y. said the panel supported the proposal on a 10-4 vote.

McHugh said there will be "at least one other alternative, maybe more" when the committee plan goes to the House floor next week.

The members' bank didn't charge a financial penalty to lawmakers who wrote rubber checks. That amounted to interest free loans.

It's unlikely that any House decision short of full disclosure will be the final word. Members will be under pressure from the media, political opponents and constituents to reveal how many bad checks they wrote.

The ethics committee has that information and members said it would be provided to any member who asked.

The proposed 24-person list represents those who met the following standard adopted by the committee:

—Wrote at least one bad check a month for any eight months in a 39-month period ending Oct. 3, 1991. The months, which need not be consecutive, represent about 20 percent of the period.

—Each bad check must have exceeded the net amount of the House member's next paycheck. That means the paycheck would not have covered the deficiency.

The committee took into account the longstanding practice that allowed members to write overdrafts up to the amount of their next paycheck. When the overdraft exceeded the next paycheck, the member was notified.

Virtually all House members had their paychecks automatically deposited in the bank.

The committee also decided to criticize management of the bank by House Sergeant at Arms Jack Russ. Russ failed to carry out reforms ordered by Speaker Thomas S. Foley, D-Wash.

House members have dreaded the check issue since the GAO reported in September on massive numbers of bad checks written on accounts at the members' bank.

From July 1, 1989, through June 30, 1990, the GAO said, 8,331 House bank checks were returned because of insufficient funds.

Considering checks written for $1,000 or more, the GAO found 134 account holders wrote 581 rubber checks.

On a 390-8 vote Oct. 4, the House ordered the bank closed and authorized the ethics investigation.

# Student loan defaults increase

**By Tracey Hubiak**
Lantern staff writer

Defaults on student loans in Ohio nearly doubled in the 1991-92 school year, according to James Biddle, executive director of the Ohio Student Loan Commision. Biddle attributes that increase to a poor job market for college graduates.

But those numbers are expected to be low compared to the national average. National numbers for 1990, the newest statistics on default, will be released in July.

National statistics from 1983 to 1989 showed a 26 percent increase in student loan defaults.

"The national average will be dealing with much larger numbers than we are seeing here in Ohio," Biddle said.

"We are experiencing an increase in default for traditionally low default schools," Biddle said. "Schools that have had 3 to 4 percent default rates are now pushing 7 to 8 percent."

Ohio State's default rate has risen from about 3 to 5.5 percent.

Of OSU graduates with a bachelor's degree polled from Winter Quarter 1991, only 18.5 percent have accepted jobs upon graduation and 7.8 percent have pending offers in their field of study. In other words, 50 of the 270 graduates polled will be working in their chosen field, said Glynis Getman, recruiting coordinator for Arts and Sciences at Ohio State .

Some students will probably get jobs in areas other than their field of study until they can find career-related work, she said.

> *"I think the sharp rise in default is attributable to the employment situation."*
>
> **–James Biddle, executive director of the Ohio Student Loan Commission**

"I think the sharp rise in default is attributable to the employment situation," Biddle said.

The Ohio Student Loan Commission can help students with their payment problems, Biddle said.

"We can offer students three solutions to help them repay their loans; they can look into unemployment deferment, see if they are eligible for consolidation, or go back to school," Biddle said.

Graduates who choose unemployment deferment can put off payment of a loan until they receive full-time employment.

Those graduates who consolidate their loans will increase the period allowed to pay back loans from 10 years to 25 years, giving them time to pay in smaller amounts, she said.

Others are returning to school after a look at bleak job prospects. "Many students are choosing to go to graduate school to put off payment on their student loans — and trying to ride out the recession," Getman said.

About 25 percent of the OSU graduates polled applied to graduate school upon graduation; of those, 11.1 percent will enter graduate school during the next year.

Another problem students are facing is the time it takes to conduct an effective job search, Getman said.

"Because it is taking students a longer time to find a job, they plan to postpone paying back loans," she said.

"When students do get out of school, they still have bills on top of their loan," Biddle said. "The grocery store won't wait, the loan will."

It is taking a graduate an average of 9 to 10 months to find a job, an increase from the 4 to 6 months it took two years ago.

Because hard economic times make loan repayment increasingly difficult, students are well advised to seek alternatives to loans, she said.

"We recommend if a student can organize aid some other way, by part-time jobs, grants or other available aid, that they opt for it," Biddle said. "These loans must be taken seriously."

# Court sees beating tape

SIMI VALLEY, Calif. (AP) — The videotaped beating of black motorist Rodney King by white officers was excessive, a prosecutor told jurors Thursday, but defense lawyers said they will prove King was to blame.

"The beating you are about to see ... was unjustified," Deputy District Attorney Terry White said before the amateur videotape of the beating by Los Angeles officers was played in a crowded, hushed courtroom.

"You will see ... a man who was down, a man who was not aggressive, who was not resisting. And those blows ... continued and continued for no reason," White said in opening statements.

He described one defendant swinging his baton at King's head "much as a baseball batter would swing at a ball."

Defense lawyer Daryl Mounger, representing Sgt. Stacey Koon, said the March 3, 1991, violence was triggered by King's bizarre behavior and his refusal to follow orders when he was stopped for speeding.

"The only person who was in charge of this incident was Rodney Glen King," said Mounger. "It is the suspect who controls what happens."

Attorney Michael Stone, representing officer Laurence Powell, suggested to jurors who have seen the videotape on TV that seeing is not necessarily believing.

> *"The beating you are about to see ... was unjustified."*
>
> **–Deputy District Attorney Terry White**

Stone showed jurors an enhanced version of the videotape and photos with transparent overlays designed to make clear what he said, King was trying to attack Powell.

What is at issue, Stone said, is not what the jury sees but what the officers saw: a violent man behaving in a peculiar manner.

"It was the conclusion of every officer on the scene that they had a duster," Stone said of the hallucinogen known as angel dust. He maintained the officers responded according to standard

**See KING** / Page two

# PC results in new abortion issues

**By Amy Hoffar and Kyle Pendleton**
Lantern staff writer

*Part five of a five-part series*

Abortion has been a hot topic for years. However, with the rise of PC debate in the nation, new abortion issues arise daily.

The newest abortion issue is if abortion is a PC issue at all, said Jeff Grabmeier, associate editor in the Office of Communications. Abortion existed as an issue long before PC became common discussion, he said.

One school of thought is that abortion is a PC issue because it is so closely tied to gender, one of the primary facets being discussed with the new topic of PC.

The bigger issue with PC is that it is a humanitarian issue that abortion falls under, said Stef Goldberg, of the Association of Women Students.

"PC can be just as oppressive as a non-political issue," Goldberg said.

Lisa Huelskamp, president and co-founder of Students for Life, said she thinks abortion is a PC issue. She also said people who think abortion should be legal are not PC.

"With the current rights, you have the politically correct choices of following through with the pregnancy or hearing the procedures involved with abortion; Those are your options," Goldberg said. "Anti-abortion is saying, 'here is your choice - you don't have one.'"

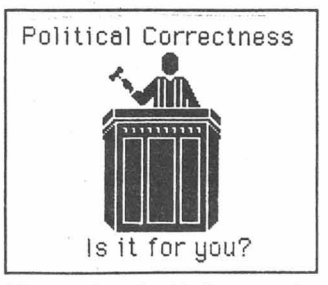


"I've never heard abortion in context with PC, but it is definitely tied to gender," said Judy Hauser, director of the Northwest Women's Center. "I've always found it interesting that those against abortion are, for the majority, men, and those for the choice of abortion are usually women."

Both sides of the abortion issue think they are right, and their purpose and mission are correct, said Tina Love, assistant dean of student life.

Students for Life is currently facing a PC issue in conflict with the Women Student Services, Huelskamp said.

"They don't want us on the Women Student Services calendar because we don't meet their feminist guidelines," Huelskamp said.

"We are facing discrimination even though we don't feel that we are the minority," Huelskamp said. If a national poll was taken, the clear-cut majority would be anti-abortion, she said.

"They (anti-abortionists) believe in fetal rights; They don't believe in women's rights," Goldberg said.

The terminology used in abortion topics, like all PC issues, is currently under revision by most media departments.

*The Columbus Dispatch*, for example, is currently changing word-choice usage in abortion stories to incorporate Associated Press style with local issue orientations, said Gary Kiefer, assistant managing editor of *The Columbus Dispatch*.

When local style questions arise, the publication refers to the groups as they prefer, Kiefer said.

The change has been brought about by types of language that did not match well with media consultants of the groups involved, said Joe Frolik, national reporter for *The Cleveland Plain Dealer*.

*The Akron Beacon-Journal* does not use pro-life or pro-choice because this dictates one-upmanship, said Stuart Warner, deputy managing editor.

*The Journal* tries to keep the issue clear and use the body copy to explain if they have to use pro-choice, pro-life or pro-abortion, he said.

Pro-choice, for example, did not flow well with anti-abortion supporters so they are now called abortion rights supporters, Frolik said.

"The main thing is to be fair and show that both views are adequately explained because we are dealing with touchy issues and paragraph counters (people who count the number of paragraphs one side receives in a published article vs. the number of paragraphs the opposing side receives)," Frolik said.

The new terms take away some of the confusion in the public eye, Hauser said.

Pro-choice was getting confused with pro-life, but now it is clear who is making each statement, she said.

*The Lantern* policy is to use the terms pro-choice or anti-abortion.

Roses $19.99* per doz.
Friendly Florists
exp. 3/13/92
Getting Married? Wedding Flowers $99.50*
Friendly Florists
exp. 3/13/92
Friendly Florists
Campus Area's Official Florist for 80 Years!
* wire orders excluded
299-1197
16th & High
(1878 N. High St)
Roses are Red
Violets are Blue
Call Friendly Florists
To Say I Love You!
Balloon Bouquets

amc Entertainment
SAME DAY ADVANCED TICKET SALES AVAILABLE AT ALL THEATRES
✓SPECIAL ENGAGEMENT - SORRY, NO PASSES OR DISCOUNT COUPONS — STEREO SOUND - ALL THEATRES
$3.75 STUDENTS WITH VALID ID | $2.75 TWI-LITE (TWL) ALL SEATS | $3.75 SENIORS ANYTIME
AMC Gift Certificates Make Great Gifts!
I-270 at Sawmill DUBLIN VILLAGE 14 889-0112
✓GLADIATOR ... R
ONCE UPON A CRIME ... PG
✓MEMOIRS OF AN INVISIBLE MAN PG13
STOP OR MY MOM WILL SHOOT ... PG13
RADIO FLYER ... PG13
WAYNE'S WORLD ... PG13
GREAT MOUSE DETECTIVE ... G
GRAND CANYON ... R
MEDICINE MAN ... R
FINAL ANALYSIS ... R
SHINING THROUGH ... R
FRIED/TOMATOES ... PG13
PRINCE OF TIDES ... R
JFK ... R
HAND THAT ROCKS THE CRADLE
BEAUTY AND THE BEAST ... G
WESTERVILLE 6
I-270 at Westerville Rd. North 890-3344
✓GLADIATOR ... R
✓MEMOIRS OF AN INVISIBLE MAN PG13
STOP OR MY MOM WILL SHOOT ... PG13
MEDICINE MAN ... PG13
HAND THAT ROCKS THE CRADLE ... R
BUGSY ... R
EASTLAND PLAZA 6
North of Eastland Mall 861-8585
✓MEMOIRS OF AN INVISIBLE MAN PG13
RADIO FLYER ... PG13
MEDICINE MAN ... PG13
JFK ... R
JUICE ... R
BEAUTY AND THE BEAST ... G
PRICE OF TIDES ... R
2596 Hamilton Rd. EASTLAND CENTRE 8 863-0993
✓GLADIATOR ... R
ONCE UPON A CRIME ... PG
STOP OR MY MOM WILL SHOOT ... PG13
WAYNE'S WORLD ... PG13
GREAT MOUSE DETECTIVE ... G
FINAL ANALYSIS ... R
GRAND CANYON ... R
FATHER OF THE BRIDE ... PG

700 HIGH
presents
evening of INDUSTRY
THEORY COLLAPSE • MARTYR COLONY
NEGATIVE FEEDBACK • NEVERMOR
To benefit Columbus AIDS Task Force
friday, march 6th
700 NORTH HIGH 221-7200
$3 cover

Newport
Music Hall
Tonight FINAL PRAYER
Saturday JADE BENEFIT FOR SHAWNA HUNTER
SUNDAY OVERKILL
March 11 THE HAMMERHEADS
March 26 BRITNY FOX
March 31 PEARL JAM
Tickets available at Singing Dog Records & all Ticketmaster locations

STUDIO 35 CINEMA
2 MOVIES $2.00
BEER • PIZZA • SUBS
HELD OVER
ROBERT DeNIRO • NICK NOLTE • JESSICA LANGE
CAPE FEAR [R]
FRI & SAT • 7:00 & 11:05
SUN - THU • 7:30
JOE MANTEGNA in HOMICIDE [R]
David Mamet • Director
FRI & SAT • 9:20
SUN - THU • 9:45
3055 INDIANOLA 261-1581

# • King

CONTINUED FROM PAGE ONE

police procedure.

"Whatever Rodney King was or whatever he did, it did not justify what these defendants did," White said.

He concluded: "They couldn't justify it one year ago and no defendant in this courtroom will be able to justify it now."

Koon, 41, and Powell, 29, are on trial with officers Timothy Wind, 31, and Theodore Briseno, 39. All are charged with assault, and Koon and Powell also are charged with filing false reports on the beating. They could be sentenced to four to eight years in prison if convicted.

Attorney Paul Depasquale, representing Wind, noted that the rookie officer was fresh out of the Police Academy when the beating occurred and his training was fresh in his memory.

He said Wind heard someone shout "Watch out! He's dusted!" and Wind treated King as if he was under the influence of PCP.

"Tim Wind dealt with the situation in accordance with his training and experience," said Depasquale.

Wind was fired and the other charged officers have been suspended.

White conceded that King was drunk when he got behind the wheel of his car that night. He also acknowledged that King ran a red light, ran a stop sign and drove at up to 110 mph before he was stopped by a California Highway Patrol car.

He said King indicated no threat when he left the car, stood with his hands on the roof and then "did a little dance."

He said that when a highway patrolwoman approached to handcuff King, Koon, who had arrived as backup, stepped in and said: "Stop. We'll handle it."

From then on, he said, things went out of control.

Mounger suggested that Koon may have saved King's life by stopping the CHP officer, who had her gun drawn.

The trial was moved to Simi Valley in Ventura County because of pretrial publicity in Los Angeles.

# University striving to cut down on illegally parked bicycles

**By Kevin Corvo**
Lantern staff writer

Knowing that the cancellation of Scarlet and Gray bus services coupled with the arrival of warmer weather will bring additional bikes traffic to campus, Ohio State officials are striving to cut down on the number of illegally parked bikes that impede the travel of disabled students.

Dick Maxwell, assistant director for Disability Services, stressed a need for more awareness.

"People need to realize what a hazard it can be for our students when handlebars or front wheels are over in clear walking space on ramps or sidewalks," Maxwell said. "Students have been tripped and students in wheelchairs have been denied access or sustained injuries to their hands or damage to their wheelchairs."

> *"Bikes locked to fire hydrants, Handiramps or ramps that access the street will be cut and removed on sight."*
>
> **Caleb Brunson, director of Taffic and Parking**

Evette Simmions, a 23-year-old senior, said people don't realize the liability they cause.

"Some students lock bikes to Handiramp rails above the ground," Simmons said. She is visually impaired. "I've struck my face on the handlebars many times."

Simmons appealed to Traffic and Parking and Grounds Keeping for anti-theft bike racks, which she feels will help solve the problem.

John Lawter, director of Roads the and Grounds division, said additional bike racks are being installed in many places around campus.

"We've been installing new bike racks for the past six months or so in such places as Lord Hall and the Wexner Center," Lawter said. Single standard racks cost $32 each, are galvanized and can accommodate anti-theft locks. Ribbon racks, capable of holding five bikes, such as the one at Hamilton Hall, cost nearly $1,000 per rack.

Lawter said about another 150 standard racks would be installed by July 1. Not all of the remaining racks can be quickly installed because of understaffing.

Lawter was uncertain if additional funding would be available next year to install more racks.

Graduate student Mike Shumate, 38, said he has experienced problems getting to classes in his wheelchair.

"Mountain bikes especially cause problems because their handlebars are parallel to the ramp and they stick far out. It is very difficult to get around them," Shumate said. "Sometimes the tires block the entrance to the ramp, too. Those are two of the biggest problems."

Caleb Brunson, director of Taffic and Parking, said bicycles parked illegally will continue to receive red warning tags or be impounded according to the degree of serverity of the violation.

"Bikes locked to trees or any other object not posing a safety hazard will receive a red warning tag," Brunson said. Traffic and Parking does not impound bicycles contingent upon the number of tags they receive unless someone specifically asks that a bicycle be removed.

"Bikes locked to fire hydrants, Handiramps or ramps that access the street will be cut and removed on sight," Brunson said. Students whose bicycles are impounded must provide proper identification at Beevis Hall and pay $20 to recover their bicycles. Brunson said he was not certain of the number of impounded bicycles.

LOOKING FOR A PLACE TO WORKOUT?

ROZ ROEMER'S GREAT SHAPE FITNESS studio is located near OSU - just off W. 5TH AVENUE. We specialize in introducing newcomers to exercise...and getting folks back on the fitness wagon. we offer 40 fun classes each week and a...
*FREE NEWCOMERS CLASS*
Roz Roemer's GREAT SHAPE! FITNESS STUDIO
486-0575

We're in Columbus!
TA1085
America's Oldest & Largest Student Travel Organization offers:
•Student/Teacher/Budget Airfares
•Eurail Passes issued on-the-spot!
•Work/Study Abroad Programs
•Int'l Student & Teacher ID's
•Youth Hostel Passes & MUCH MORE!
Council Travel
Our 38th Location!
8 E 13th Ave. Columbus, OH 43201
1-614-294-8696
Call for a FREE Student Travel Catalog!

CINEMARK THEATRES
MOVIES 12 MARKET AT MILL RUN
I-270 at Upper Arlington Exit 777-1010
Bargain Matinees Daily before 6 p.m.
Children & Senior Citizens $3.25 All times.
Evening Adults $5.50. *No passes or supersavers.
Beauty & the Beast G/JFK R
1:30 - 3:30 - 6:05 8:00
Lawnmower Man R THX
1:05 - 4:40 - 7:00 - 9:50
Gladiator R*
1:50 - 4:05 - 7:25 - 10:00
The Great Mouse Detective G/Final Analysis R
1:10 - 3:20 - 5:00 7:05 - 9:45
Once Upon a Crime PG
1:35 - 4:10 - 7:20 - 9:30
Medicine Man PG-13*
1:40 - 4:45 - 7:30 - 10:00
Stop! Or My Mom Will Shoot PG-13
1:20 - 5:05 - 7:40 - 9:40
Fried Green Tomatoes PG-13
1:45 - 4:20 - 7:10 - 9:55
Wayne's World PG-13 THX*
2:00 - 4:30 - 7:45 - 10:15
Radio Flyer PG-13* THX
1:15 - 4:15 - 7:00 - 9:35
Memoires of an Invisible Man PG-13*
1:30 - 4:25 - 7:15 - 9:25
Hand that Rocks the Cradle R
2:10 - 5:10 - 7:35 - 10:10

$1.00 ALL SEATS!
$1.50 Friday & Saturday After 6PM
CINEMARK THEATRES
MOVIES 12 CARRIAGE PLACE
Bethel @ Sawmill Rd. 538-0400
THESE SHOWTIMES ARE FOR TODAY ONLY
Cape Fear R THX
1:30 - 4:15 - 7:00 - 9:40
The Last Boy Scout R
2:20 - 5:00 - 7:30 - 9:50 - 12:05*
Kuffs PG-13
2:00 - 4:40 - 7:15 - 9:30 - 11:50*
The Fisher King R
1:05 - 4:00 - 7:10 - 10:00
My Girl PG
1:50 - 4:30 - 7:00 - 9:25 - 11:45
The Addams Family THX PG-13
2:10 - 4:50 - 7:25 - 9:45 - 12:00*
Necessary Roughness PG-13
2:25 - 5:10 - 7:35 - 10:05
Dead Again R
2:30 - 5:20 - 7:55 - 10:15
Rush R
1:40 - 4:20 - 7:20 - 10:10
Freejack R
1:20 - 4:25 - 7:05 - 9:35 - 11:55*
Curly Sue PG
1:00 - 3:15 - 5:25 - 7:45 - 9:55
Final Goes West G/Deceived PG-13
1:10 - 3:25 - 5:30 - 8:00 - 10:15

MANNES
COLLEGE OF MUSIC
*Artistry & Community*
*At Mannes they go together. The skills, understanding and originality of artistry are fostered by a superb faculty in a caring and supportive community. That's why Mannes graduates succeed.*
**Major Studies** in all orchestral instruments, piano, organ, voice and opera, guitar, historical performance, composition, theory and conducting. **Programs of study:** Master of Music, Post-Graduate Diploma, Bachelor of Music, Bachelor of Science, Diploma, Artist's Diploma. **Scholarships** awarded in all majors. **Dormitory** rooms are available.
**For additional information about the College, Application and Audition appointment:** Write or call Marilyn Groves, Director of Admissions, The Mannes College of Music, 150 West 85th Street, New York, NY 10024, 800-292-3040 or 212-580-0210
A division of the New School for Social Research.
**New York City Auditions:**
January 8, 1992;
March 3,4,5,6, 1992;
May 26,27,28,29, 1992;
August dates to be announced.
**Chicago Auditions:**
February 4, 1992
**Dallas-Ft. Worth Auditions:**
February 5, 1992
**Los Angeles Auditions:**
February 6, 1992

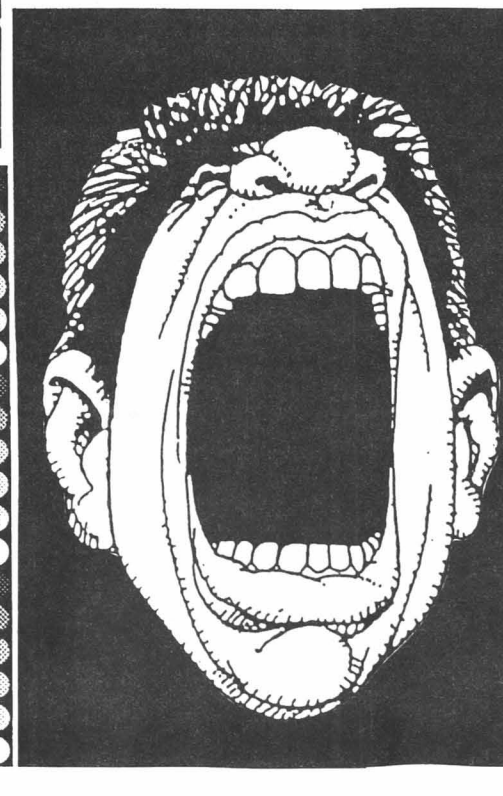
SING YOUR BUTT OFF!
LASER KARAOKE
SATURDAYS
Last week was packed, so get in on the fun and become the star of the evening! Take center stage or sit back, enjoy our MEGA PITCHER SPECIALS and listen to the amateurs.
OSU VS. NORTHWESTERN ON THE BIG SCREEN! WATCH IT DURING OUR HAPPY HOUR!
LOCKER ROOM
SPORTS BAR
Corner Of 10th & High 291-9996

# LOCAL

## Consumer Corner

**By Robert Hanseman**
Lantern staff writer

With all the talk these days about concern for the environment, many people want to do their part to help, but aren't sure how. One easy way is to be environmentally conscious while shopping.

When you are standing in a grocery store aisle and looking at a half million different brands of the same item, it can be difficult to make a decision for the most enviromentally sound product. Better labeling, however, is making deciding easier.

A key rule of thumb is to buy products that use less packaging. This will reduce the use of raw materials, and will also save landfill space.

One area, producing the greatest amount of packaging waste, is the health and beauty section of the grocery store. Many products come in bottles or tubes, which are then unnecessarily packed into boxes—for example, toothpaste. More and more products are coming out that use less wasteful packaging, such as the new toothpaste pumps, which are sold as standalones.

For those consumers intent on being "environmentally correct," there are also now "green" versions of many products. A company called Greenmark makes a whole line of products from garbage bags to paper products, such as napkins and facial tissue.

One common myth is that "green" products are more expensive. This isn't always true. For instance, the campus area Big Bear sold boxes of Greenmark kitchen garbage bags, 15 count, for $1.09, compared to $3.05 for a box of 15 similar Glad bags. The Greenmark bags use a thinner, stronger type of Polyethylene, which uses less landfill space, and the carton is made from recycled paper.

Another company, Renew, takes its product one step further - the bags themselves are recycled. A box of 30 bags costs $1.59.

Approach environmental claims warily. The Mobil Corporation, which owns Hefty, formerly claimed that its bags were biodegradable. The bags were biodegradable but only if they were left in the sun for long periods of time. Sunlight as you might imagine, is rare in landfills. The company no longer claims the are biodegradable.

When buying Greenmark or any other environmentally safe brand, don't just look for the percentage of recycled material used but the amount of "post consumer recycled material." This information isn't on too many packages yet, but should become more common.

Post consumer waste is material that has actually been used and then recycled. Most other recycled waste is merely left over from a factory's manufacturing process. Using this waste cuts down on consumption of raw materials, but not by much. In fact, it demonstrates how much waste is produced, and how inefficient the manufacturing processes are.

Another idea is to buy products in quantities. This also reduces packaging waste. It also is usually cheaper. If it will be consumed at home anyway, why buy a pack of fruit juice boxes when a large can of juice can be purchased instead?

A controversy erupted last year because dolphins were getting caught in the large driftnets used to catch tuna. Instead of eating the "chicken of the sea," consumers were often eating Flipper.

Most brands now say "Dolphin Safe" or have some sort of dolphin symbol on them. Unfortunately, there is no standard design or placement, so a close look at the can might be need. The dolphin seal doesn't guarantee that dolphin is not mixed in with the tuna, only that there is a lower probability. The new nets are safer, but still catch some dolphins.

An enviromentally conscious decision also needs to be made at the chackout counter-whether to use paper or plastic bags.

Recent government studies of the total "life cycles" of paper vs. plastic bags indicates that plastic bags might actually be less harmful to the environment than paper. The plastic bags come from petroleum byproducts, while the paper bags are usually a combination of wood paper and some sort of fiber, such as cotton.

When the harmful pesticides and herbicides used to grow the raw materials for paper sacks are figured in, along with the fuel and energy used in the production process, plastic comes out ahead.

Plastic sacks also consume less landfill space (paper doesn't decompose any faster than plastic in a landfill). The only real solution is to buy those cloth bags some stores now sell, and use them over again.

By purchasing products that use less packaging, buying "green" products, buying larger quantities and being aware of what is in a product, you can be "environmentally correct," which, unlike being "politically correct" does something useful.

PRO SCORES
Accurate, Dependable Lines & Scores, Updated Continuously!
OSU 614★224★5588

## Marina site at Lake Erie OK'd by Army Corps

CLEVELAND (AP) — The Army Corps of Engineers, which has jurisdiction over the nation's navigable waterways, has conditionally approved a proposed $40 million Lake Erie marina.

"We're making the recommendation to issue a permit with certain terms and conditions, and if they accept those terms and conditions, we will give them a valid permit," said Corps biologist Kathy M. Griffin.

The permit was mailed to Whiskey Island Partners in Cleveland last week. When signed by the developers, the permit will be sent to the director of the Corps for final approval.

The permit allows the developers to dredge the Whiskey Island site near downtown Cleveland for construction of the marina. It is expected to accommodate 1,000 boats.

The marina partnership also is awaiting word from the Ohio Department of Natural Resources for the approval of a submerged land lease to allow developers to start construction.

PSYCHIC EVENT
by Frank Jennings
SAT. MARCH 7, 1992 - 10 TO 5 PM
TRUEMAN CLUB HOTEL
RT. 161 & BUSCH BLVD - COLUMBUS
PSYCHIC READERS - ASTROLOGERS
$3.00 AT DOOR - $10.00 READINGS
PUBLIC WELCOME
DOORS OPEN AT 8 AM

**ATTENTION TO ALL GOLFERS:**
**NOTICE OF NEW OSU GOLF COURSE STUDENT MEMBERSHIP POLICIES**

**STUDENT MEMBERSHIPS FOR 1992-93 WILL BE SUBJECT TO A CAP OF 450.** Memberships will be available for purchase **starting April 1, 1992** and will be sold on a **FIRST COME, FIRST SERVE** basis. The cost of a student membership is **$200.** Students who do not get memberships can play by paying greens fees of $9 per round.

Any student with a minimum of 12 credit hours for an undergraduate and 10 credit hours for a graduate who is enrolled at The Ohio State University (effective Spring Quarter) is eligible to acquire an annual golf membership. Memberships are effective from April 1, 1992 through March 31, 1993. No pro-rated memberships for a partial year are authorized. A valid paid fee sticker (Spring Quarter) and proper identification must be shown when applying for membership. By accepting the OSU Golf Course membership, you must maintain your eligibility for the student membership by remaining enrolled as a full time student for a minimum of one academic quarter. Any deviation from this is cause for immediate forfeiture of fees and all privileges on The OSU Golf Courses. Furnishing of false information is also grounds for loss of privileges.

Buy any Super Burrito and get a 22 oz. drink FREE!
¡La Bamba!
The Burrito-Man Says...
"We're Hard to Handle but Easy to Love!"
OPEN LATE
WED.-SAT. 11 a.m. - 2:30 a.m.!
Sun.-Tues. 11 a.m. - Midnight
1980 N. High - 294-5004

"*Real* men don't eat quiche!" or so says Don Larsen, a Jr. in nuclear engineering.

GLORY

NEW SPRING MERCHANDISE ARRIVING DAILY!

VANS®
at AVALON
basic styles
custom ordering
most sizes
new dr. marten shipment in
1434 N. HIGH ST. 294 - 9722

If you're not used to car trouble like this, let's talk.

Seniors and graduate students with good driving records often get stuck paying the same car insurance rates as less experienced drivers. But, if you're the kind of driver who obeys the speed limit and brakes for yellow lights, we think it's high time someone rewarded you. So we've designed a car insurance policy that's everything you deserve.

This select coverage has very reasonable rates—even for students. In fact, in a recent survey, new GEICO policyholders reported an average annual savings of over 15%.

What's more, the 2 million drivers we insure give us high marks for exceptional service. GEICO is the only major insurance company with 24-hour service, seven days a week. You speak directly to a professional every time you phone. And since we're "on call" day and night, our experts can answer your questions or begin processing a claim immediately. The policy itself is among the finest. Our reputation rests on over 50 years of experience providing coverage you can be sure of, at prices you can afford.

So when you're ready to make the most of a clean driving record, why not turn yourself in to the proper authorities? Call **1-800-882-7222.**

GEICO AUTO INSURANCE.
Cost Comparison ID# 4444

Should you not meet all of the underwriting requirements of GEICO or GEICO General Insurance Company, you may still qualify for the *same quality* insurance and service from another GEICO affiliate at somewhat higher rates. These shareholder-owned companies are not affiliated with the U.S. Government. GEICO auto insurance is not available in MA, NJ or PA. Home Office: Washington, D.C. 20076.

The Stone Fox

- Perfect for fraternity parties and faculty functions.
- The Most Beautiful Dancers in the Midwest.
- The Largest and Finest Executive Entertainment Center in Ohio.
- Collared Shirt and proper attire required.

Reservations Accepted 433-0199
All Major Credit Cards Accepted

SPECIALS
EVERY MON.-SAT.
4P.M.-2A.M.
Relaxation Hour 4-7

MON. - Monday Night Football
TUES. - Fantasy Night.
WED. - Oil Wrestling
THURS. - Games Night
SAT. - Wet T-Shirt Contest.

1/2 Price Admission w/Ad

MEMBER 1991 THE COLUMBUS AREA CHAMBER OF COMMERCE


# ARTS & ENTERTAINMENT

## Family cocktail hour focus of comedic play

**Laurie Gnepper**
THEATRE REVIEW

"The Cocktail Hour," a comedy about an upper-middle class family's struggle to come together and understand each other, is being performed at Players Theatre through March 24.

In the play, John, the oldest son, played by Warren Keith, comes home to ask his family for permission to write a play about them called, "The Cocktail Hour."

Because John wrote the play about how he sees his family, they refuse to let him run the play and say it is an attack on them.

John says he has always been left out of the family, and he does not feel loved. He especially has never gotten along with his father Bradley, played by Allen Leatherman.

The family was never a particularly close one. As John talks about his play and tells the family members how he portrays each of them, his sister Nina, played by Charlotte Maier, and his mother Ann, played by Betty Jinnette, tell him the truth about their lives. It becomes clear that John does not see the others the way they see themselves.

The performance takes place during the family's sacred cocktail hour before dinner. Throughout the performance, the family members argue about each others' lives and about John's play. As the drinks get stronger, the topics of discussion hit closer to home.

As they talk, they find out many things about each other and their pasts. The play ends with a feeling that they now possess a closeness and respect for each other.

Although the play deals with many touchy subjects, it is still a comedy, and it keeps the audience members laughing.

It is easy to find comparisons in everyday family life. Many of the arguments that they have are typical family arguments.

The acting is wonderful; the actors make the characters easy to sympathize with and help the audience members feel involved in the play. It is as if the audience is part of the family, sitting right in the living room with them.

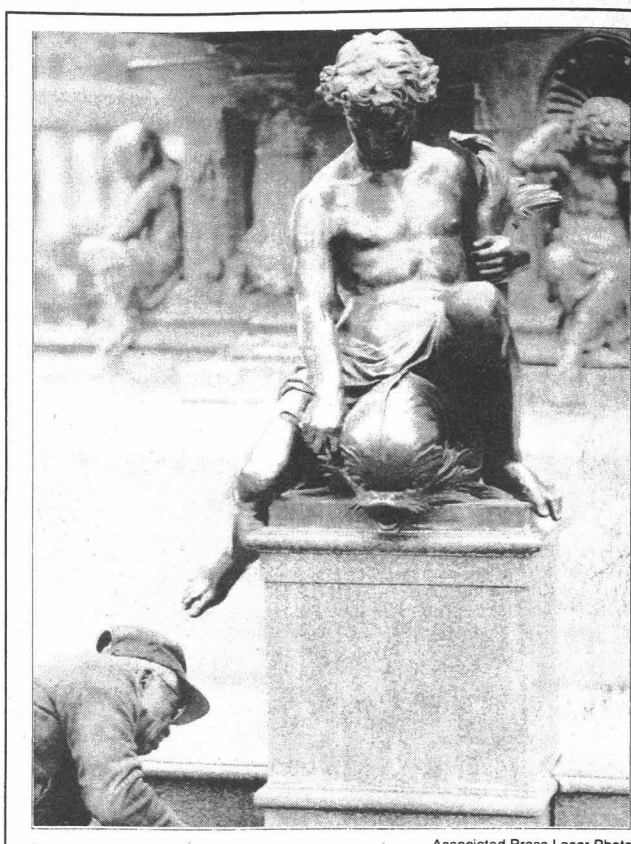

Associated Press Laser Photo

## Getting Ready

**City of Cincinnati maintenance worker Nathaniel Maddox removes worn caulk from seams in the Tyler Division Fountain on Fountain Square in downtown Cincinnati. Workers were getting the fountain ready for the water to be turned back on after the winter months.**

## Industrial band's music is anything but standard

**By Brenda Baker**
Lantern arts writer

For a totally diversified musical experience, you will not want to miss the sights and sounds of a Columbus-based group known as Martyr Colony.

Alternative, aggressive and industrialized all describe the music of the band.

Martyr Colony is composed of Arturo DeLeon (vocals), Paul W. Campbell Jr. (synthesizers), "The Cyborg," part man/part machine (percussion and samples) and Mitch Ramone (guitar).

Part of the group's name, "colony," refers to Franz Kafka's short story about a machine that carves the crimes of inmates into their flesh. "Martyr" refers to all the martyrs in history who did not get credit for all of their sacrifices, Cyborg said.

Martyr Colony, in the live setting, gives a total performance. The music they create is not typical; it addresses controversial issues and questions society's standards and norms.

"We want to have an impact on people, good or bad," DeLeon said.

"Our music is very forceful and very emotional because of how much we mean it," Campbell said.

The group puts a lot of emotion into its music. The band produces an electronic sound that is both loud and mechanical.

Martyr Colony's performance also includes videos, films, dancers, smoke and animals, having an even greater impact on their audiences.

The group attributes its unique sound to their independent backgrounds and wide range of influences.

The group does not like to have people put a "label" on its music. Martyr Colony is definitely not mainstream, and they do not want to be.

According to Cyborg, the group has an experimental-electronic sound.

"Everything we do is designed to set a mood, and it's not necessarily one that people want to be in at the time," Cyborg said. "It is all a matter of control. That is pretty much what our music boils down to. Our music is about control."

Campbell agrees with Cyborg that the group's sound is electronic.

"Our music is very passionate as well. Our music offers one of the more emotional executions of electronic music sounds around," Campbell said.

The members of the group said they think people can really learn from certain elements of the band and its music.

"One of the mottoes of the band, and the big thing we want to translate to the audiences, are the three E's: energy, entertainment, and education," DeLeon said.

"A lot of people can benefit from this type of music." DeLeon said.

*Martyr Colony will perform tonight as part of "An Evening of Industry" at 700 N. High St.*


NOW OPEN MONDAY EVENINGS
Delhi Palace
INDIAN & PAKISTANI CUISINE
2361 N HIGH ST. COLUMBUS, OH 421-2323
Featuring:
Dinner Platter Special Only $8.99
Mon-Thurs 5-9:30pm
Hours: 11:30-2:30(except Mon.), 5-9:30pm (Fri & Sat till 10:30)
Bring this ad in for $4.00 off a $15.00 purchase
Not valid w/buffet or specials

BE COOL Impress your friends...
get these hot new releases at World Record.

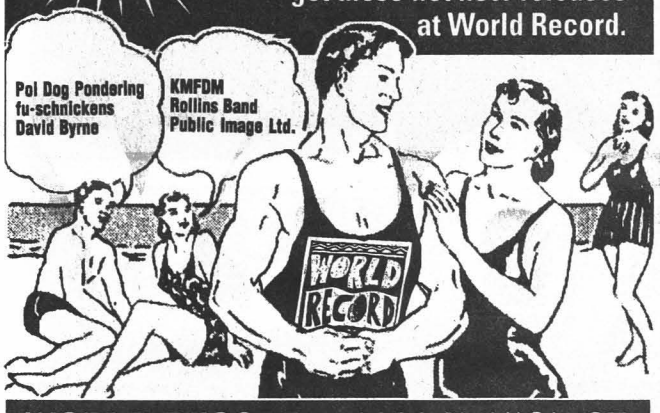


WORLD RECORD • 1980 N. HIGH ST.
All used CDs are always $5 or less.

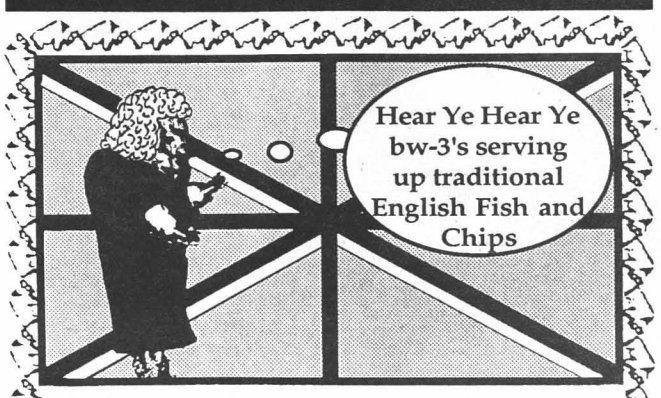


The Parliament has declared bw-3 a jolly good place in America to get traditional Fish-n-Chips at a reasonable price. By law we have to live up to these specifications. So, come in to bw-3 and be a law abiding Old Chap.

• Traditional English Fish Filet & Buffalo Chips for only $2.99

• Fish Sandwich for only $2.59

NORTH 291-2362 7 E.Woodruff
SOUTH 291-2500 1608 N. High
BUFFALO WILD WINGS & WECK

Dawson's
UNIVERSITY FLOWER SHOP

*Colorful Mini Carnations $6.99 a bunch
*Fresh Cut Tulip Bouquet $8.99
*Peruvian Lily Bouquet $9.99
*Long Stem Red Roses $24.99 DZ.

Dawson's
University Flower Shop
243 W. 11th Ave.
(W. 11th & Neil)
421-1600

Otani
SUSHI SPECIAL
UP TO $20 OFF AT SUSHI BAR
Lunch & Dinner
WINTER SPECIAL
Shrimp Tempura & Chicken Teriyaki
ONLY $9.95
REG. $15.00
Limited time only. Not valid with other coupons or discounts.

431-3333
OTANI MAKES TOP 10!
• Grumpy Gourmet's Pick For The 1991 Top 10 List For Casual Dining.

GOD'S WORD

Mark 4:14-20 The farmer sows the word. Some people are like seed along the path, where the word is sown. As soon as they hear it, Satan comes and takes away the word that was sown in them. Others, like seed sown on rocky places, hear the word and at once receive it with joy. But since they have no root, they last only a short time. When trouble or persecution comes because of the word, they quickly fall away. Still others, like seed sown among thorns, hear the word; but the worries of this life, the deceitfulness of wealth and the desires for other things come in and choke the word, making it unfruitful. Others, like seed sown on good soil, hear the word, accept it, and produce a crop--thirty, sixty or even a hundred times what was sown. (NIV)

Gal 6:7-10 Do not be deceived: God cannot be mocked. A man reaps what he sows. The one who sows to please his sinful nature, from that nature will reap destruction; the one who sows to please the Spirit, from the Spirit will reap eternal life. Let us not become weary in doing good, for at the proper time we will reap a harvest if we do not give up. Therefore, as we have opportunity, let us do good to all people, especially to those who belong to the family of believers. (NIV)

SEPARATED (from the world) CHRISTIAN STUDENTS Friday 7:30 Telephone:1-873-8255

STUDENTS LSAT
CLASS AVAILABILITY

AT THE RONKIN EDUCATIONAL GROUP, OUR CLASS SIZES ARE LIMITED TO A MAXIMUM OF 10 STUDENTS PER CLASS.

This example of personalized attention is just one of the reasons our classes are filling up fast.
Call now to reserve a seat.

40 Hours Of Live Instruction
Live Tutorial Available At No Extra Charge
National 800 Telephone Helpline
6 Diagnostic/Practice Exams
Continuously Updated Materials

THE RONKIN EDUCATIONAL GROUP
COLUMBUS • 299-8666
WE'LL MAKE SURE YOU MAKE IT.

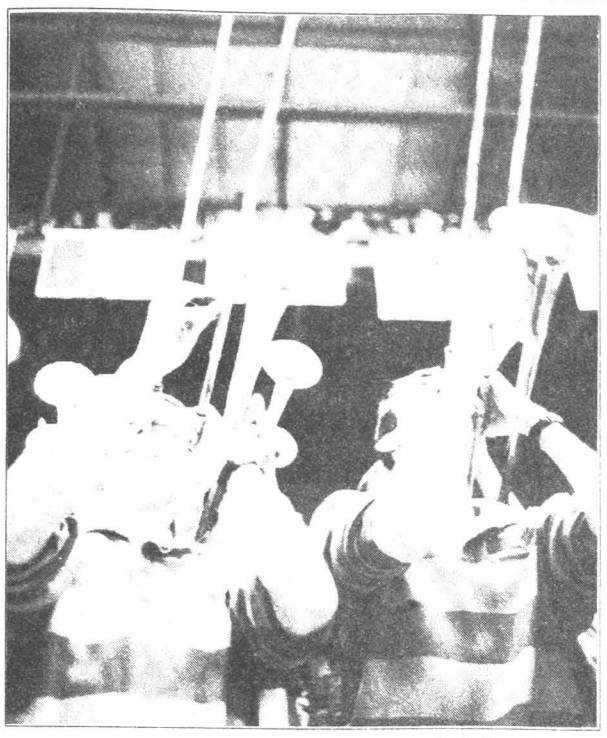

Jessica Vines/the Lantern

## Sliding high

Two trombone players in the OSU Pep Band perform during a break in Tuesday night's basketball game against Michigan at St. John Arena.

# Star rapper Ice Cube will give lecture

**By Tony Reynolds**
Lantern arts writer

Ice Cube, star of the hit movie "Boyz in the 'Hood," and rapper whose new album, *Death Certificate*, has been a dominate force on *Billboard's* black album charts for the past 16 weeks, will give a lecture today at the Ohio Union's South Terrace at 3:30.

*Death Certificate* has generated as much controversy as it has sales. The controversy stems from two tracks on the album, "Black Korea" and "No Vaseline," which are said to have anti-Asian and anti-Semitic references in them.

Several national magazines, including *Billboard*, have led attacks on Ice Cube and his position on these songs, even though he has said he wasn't referring to all Jewish people in "No Vaseline." He said his former manager, Jerry Heller, who is Jewish, stole money from him when he was with the band N.W.A.

The lecture, which will also feature groups W.C. and the Maad Circle, and the Black Sheep, is being co-sponsored by Student Events Committee and Exclusive Entertainment.

"The Student Events Committee is always interested in bringing in information that challenges people, and is on the cutting edge," Rafe Lewis, president of the Student Events Committee said. "Ice Cube is opinionated, charismatic and controversial."

"The OSU campus is way too big to have never had any sessions like this before," Stacy Woodford, president of Exclusive Entertainment said. Woodford, an OSU alumnus, said he believes that OSU students are probably on the cutting edge of the current social conciousness.

"The SEC is the largest programming board in the nation," Lewis said. The large size of the campus population is the reason for their diversity in programming, he said.

"From lectures by Sarah Weddington, the annual African-American Heritage Festival, to the upcoming Lou Reed or Genesis concerts, the SEC is dedicated to bringing quality entertainment to students," Lewis said.

A special screening of "Boyz in the 'Hood," which recently was nominated for an Academy Award, will begin the presentation at 1:30 p.m. Tickets are $3.

Exlcusive Entertainment will sponsor a concert featuring Ice Cube, W.C. and the Maad Circle, Yo-Yo and Black Sheep at Valley Dale, 1590 Sunbury Road Friday night at 9 p.m. Tickets are available at Singing Dog and School Kid's Records.

## Grandmother tosses comics, family sued

TOKYO (AP) — Takashi Nakayama did more than rage when he learned his grandmother threw out his collection of hundreds of comic books. He successfully sued his mother, aunt and uncle.

The Summary Court in Niigata prefecture ruled Wednesday that as the late grandmother's heirs, the three were responsible for her actions and must pay Nakayama $1,548 in compensation.

The grandmother, who died in November 1988, had thrown away more than 500 of his comics and other books, including Japanese classics such as "Ultraman" and "King of Adventure."

Nakayama, 25, left the publications with his grandmother in Niigata in 1982 after he and his mother moved to Sagamihara, near Tokyo.

The court ordered the family to pay Nakayama an average of $3 per book. Japanese comic books are usually several hundred pages long.

# Rock Hall staff shrugs off setbacks

CLEVELAND (AP) — Staff morale remains good and acquisitions are unaffected by money problems and other setbacks in the proposed Rock and Roll Hall of Fame and Museum, the rock music shrine's curator said Thursday.

"Some people may find that hard to believe, but we are going gung-ho with the process," said Bruce Harrah-Conforth, an ethnic music specialist who joined the rock hall staff 10 months ago from Indiana University.

"This is how business operates. There are peaks and valleys. We're doing real good."

Larry Thompson, rock hall executive director, was out of his office and unavailable to comment Thursday on a recent series of setbacks for the hall of fame and museum.

Since last Friday, the rock hall announced Thompson's resignation, a one-year delay in construction until summer 1993 and the likely need for $5 million to $10 million in additional state funds.

Bill Bryant, president of the Greater Cleveland Growth Association, the city's chamber of commerce, said the rock hall probably would cost $15 million to $20 million more than the original $65 million estimate.

Officials of the museum have blamed money problems on a sluggish economy that has hurt corporate sponsorships.

"I don't think people are uncertain about the status," Harrah-Conforth said. "What we're uncertain about, if anything, is the timetable. The museum is going to happen. It's going to be built. Things have slowed down because of the economy."

Harrah-Conforth said the setbacks had not affected rock music memorabilia contributions. He said he was busy cataloguing a collection of several hundred albums from Elektra-Asylum, including works by the Doors and Linda Ronstadt.

Gov. George Voinovich said Thursday he supported the project but wanted to see more corporate backing before considering further state aid, said Jenny Camper, a spokeswoman.

Voinovich believes that any decision on allocating the region's share of state construction funds to the rock hall must be made by community consensus, Camper said.

## Steffi Graf in the News

### Tennis ace exposed

BOCA RATON, Fla. (AP) — Tennis star Steffi Graf is worried about overexposure.

The 22-year-old said a helicopter-borne photographer got a little too up-close and personal a week and a half ago, apparently snapping pictures of her backside while she sunbathed nude in the backyard of her Boca Raton home.

No such photos have appeared in print.

"He only got my back, thank God," Graf revealed Wednesday. "Otherwise I would have been crazy.

"I don't know where you can have your privacy anymore. If you're not able to do whatever you want at your home, I think that's pretty sick."

The *New York Post* reported the pictures were taken by free-lance photographer Art Seitz. Seitz refused to comment.

At the 1982 U.S. Open, Seitz angered Martina Navratilova, who grabbed his camera and exposed his film. That prompted a four-year legal battle that ended with Seitz being awarded $50 and a roll of film.


COUPON

CYBERGENICS

ON SALE NOW!

Coupon expires March 13

| | | |
|---|---|---|
| Total Bodybuilding System | $99.00 | Retail $139.95 |
| Cybergenics® Phase I or Cybertrim | $66.00 | Retail $79.95 |
| Hot Stuff (1 lb.) | $19.95 | Retail $25.95 |

The Fitness & Nutrition Center

807 Bethel Road • Olentangy Plaza • 459-2378

THE ALL NEW CLUB FLETCHERS

THE HOTTEST DANCE CLUB IN TOWN!

AT CLUB FLETCHERS

FRIDAY NIGHT SPECIAL

$ 1 Drinks

Friday's Happy Hour
8 - 10 p.m.
Complimentary FOOD & BEER
Sponsored by
BW-3

GLORY

Budget: car and truck rental

America West. THE MORE YOU FLY, THE MORE WE MAKE SENSE.

DAMON'S THE PLACE FOR RIBS

Holiday Inn ON THE LANE

The Peppercorn Duck Club

HYATT REGENCY COLUMBUS AT GREATER COLUMBUS CONVENTION CENTER

GUEST QUARTERS SUITE HOTEL

Max & Erma's RESTAURANT • BAR & GATHERING PLACE

PRIZES! PRIZES! PRIZES!

OHIO STATE™ WOMEN'S BASKETBALL

*Grand prize is a three day/two night trip with accomodations for two to Orlando, Florida including airfare on America West Airlines, a Budget Car Rental, and two tickets to Disney World, Epcot Center, or Universal Studios courtesy of Budget Car and Truck Rental!*

OHIO STATE VS PURDUE

12 Noon • Sunday • March 8th
St. John Arena

$3.50 Adults • $3.00 Faculty & Staff • $2.00 Students

FOR MORE INFORMATION CALL 292-2624 OR 1-800-GO BUCKS

COP-EZ
The Ohio State University

Full and Self-Service Copying

- Full Color Laser Copier
- Fax Service
- Resumes Produced and Copied
- Spiral and Velo Binding
- Enlargements and Reductions
- Transparencies
- Laminating
- Colorful Selection of Fine Paper

Four Convenient Locations

060 Bricker Hall
190 North Oval Mall
292-2219

1664 Neil Avenue
292-4576

150 Lincoln Tower
1800 Cannon Drive
292-4405

Ohio Union
1729 North High Street
292-EASY

# OPINION

## Editorial

*To be PC*

### Is PC a convenient scapegoat to those wishing to avoid issues?

Increasingly, over the past few years, we have heard about the ravages of "political correctness." It was, supposedly, running rampant on college campuses and getting in the way of the pursuit of knowledge. But, what is politically correct?

Is it just a means by which to leash all of the elements of our culture that are deemed to be practicing unacceptable modes of thought?

Or is it the only way to insure that everyone is treated with a modicum of dignity, even if it is out of line with traditional ways of treating the differences between individuals?

Or maybe, just maybe, it is a convenient way to label people so that you don't have to deal with what they are trying to say or do, at all.

Because, no matter how you look at it, being politically correct is — regardless of good or bad — at worst benign. It asks only that each person think about how they relate to others and treat them with a modicum of decency and respect.

Even when it brings up terms as far fetched "vertically challenged," there is no mandate to *do* anything that we haven't already agree upon: assimilating the diversity of people and ideas in this country.

The problem, then, cannot be in any way involved with political correctness itself. The problem lies in our dedication — or lack thereof — to appreciating cultural diversity.

Political correctness and its numerous foibles have become a convenient scapegoat for the resistance to change. By dubbing the offensive or the unwanted "politically correct" and, thereby connecting it to the various connotations that have been attached to it, then we don't have to deal with the offensive or the unwanted.

Not only does slow down the appreciation of different cultures, but the time and energy the "politically correct" person has to spend arguing about — or trying to shed — the title takes away from his or her ability to bring about change.

The term politically correct, whatever it originally meant, is now little more than a nice, handy, little box to put all of society's *troublemakers*.

*Computer virus*

### Computer prankster's joke not funny on second thought

Michelangelo.

Of late, the great Italian Renaissance artists' name has come to mean quite a bit more to computer owner's.

Michelangelo, the computer virus, will strike IBM-compatible computers on March 6, the artist's birthday. The virus can erase existing data and programs on the computer's hard disk.

It can be detected and eliminated before doing any damage. The Ohio State Customer Services, 508 Baker Systems, will be giving out the software to people who wish to take precautions in exchange floppy disk.

But, while everyone is scrambling around to protect their computers from, essentially, annihilation, a little thought must go toward who started this virus and why.

It is clearly possible that the virus was created by someone as a prank simply because they had the knowledge to accomplish it. And, we puny, imperfect humans must admit, it is slightly humorous when we see that the computer isn't that perfect, after all.

But what does that say about this person, if he or she is ever caught? And, more importantly, how many more times will we have to deal with this kind of "prank?"

In a world where we are becoming increasingly dependent upon computers, it is not a comforting thought to know that your entire life savings could be wiped out — solely because somebody wanted to test their programming abilities — is not a comforting thought at all.

We constantly marvel at the things computers do — and could do — for us. And, due to anti-virus programs, the damage from this virus will probably be minimal. But that's this time, and, if we cannot be assured of their safety, what good are they?


the Lantern

Newsroom ... 292-5721 Business office ... 292-2031

**Samantha G. Haney ..... Editor**
Raquel Santiago ..... Managing
Terry Monnett ..... News
Alice Exworthy ..... Graphics
Jennifer Crall ..... Campus
Krissy Harris ..... City
Paul Rusinko ..... Arts
Scott Stoffel ..... Sports
R.C. Conner ..... Editorial
Michael Alwood ..... Photo
Tom McKee ..... Asst. Campus
Stefanie Baker ..... Asst. Photo
Laura Briggs ..... Asst. Graphics

Mary Carran Webster ..... Adviser
Ray Catalino ..... Business Manager

*The Lantern* is an independent, student-written laboratory newspaper published Monday through Friday during the school year, Monday and Thursday during summer quarter (except finals week, legal holidays and university vacations) by the OSU School of Journalism.

The university administration has no control over content: editorials reflect a majority opinion of *the Lantern* staff. Viewpoints expressed in columns, cartoons and letters are those of individuals and do not necessarily reflect those of the staff.

The newsroom is located in the Journalism Building room 271, 242 W. 18th Ave., Columbus, 43210. The business office, room 281, is open 8:00 a.m. to 5:00 p.m. Monday through Friday.

## Society's tough talk goes a long way ... down

**Jamie Rulli**

We'll go out to the movies and root for the underdogs, but back home, we'd just as soon rip their whining throats out and hang their stinking, crybaby hides out to dry.

In the fantasy world of cinema, Americans love to cheer for the underdog. The image of the lone person from humble beginnings besting the mighty, corrupt system in its own yard can get a crowd of movie-goers hooping it up every time. It's so touching, it can make you cry.

In the fantasy world of the evening news, things are a bit different. In this manufactured reality, most people scorn the lone rebel. They worship the powerful system and wealthy corporate ruling class, ignoring corruption's stench. Most people never question how wealth and power were attained, they just sink to their knees, longing for a chance to grovel at the feet of the tremendous.

In our real false world, regular people hate commoners; they despise their neighbors, peers and other mortals, and revere those who have inherited the right to be their masters.

Think about star athletes. While people make moaning noises about what a scum so-or-so is for making five million a season, nobody stands up and asks, "Hey, wait a second. If that chuck is pulling down five mil, how much is the owner making?" Nobody thinks about that because we are programmed not question the rich establishment. The athlete is different, though, because the athlete is just one of us, a regular person. The owner doesn't have much of a chance of getting permanently injured, either. Unless he drops a really heavy Rolex on his foot or something.

People's attitudes towards welfare also reveal this hyprocrisy. A single woman sharing a shack in a war zone with a couple of kids can be despised, undeserving of compassion, because she draws a lousy $500 a month from the taxpayers, but the public shells out welfare to the rich without giving a well-digger's darn. Politicians with ivy-league law degrees and assorted members of the industrial nobility can suck thousands of dollars, in the form of misappropriated freebies and subsidies, out of taxpayers' pockets and only a few weak whining sounds can be detected. The taxpayers don't mind signing over checks to pay mortgages on mansions, but shell out a few cents to feed the hungry? Tough noogies, bub.

A similar disdain is found in attitudes about affirmative action. Nobody wants to support a system of opportunities based on favoritism, do they?. Well, not if that preference is based on somebody's status as a member of a disadvantaged group. If that favortism was based, instead, on one's status as a member of a priveleged, elite group, well, that's a different meatball.

How many jobs are denied to qualified people because somebody on the board's son, daughter-in-law, uncle, nephew, niece or aunt's-neighbor's-second-cousin's-widow's sister needs the job? Plenty, you can bet, but who are we to question the sacred Brotherhood of the Brother-in-law?

Nobody questions these established traditions. We would gladly give our blood to people who enjoy a higher standard of living than we will ever even see on television, but begrudge our brothers and sisters, our equals, the tiniest crumb.

With all the lip-service we give to equality, most regular people know rich people are better than they are. They know they are not worthy to criticize the American aristocracy, despite the hallowed teachings of their sacred, censored, high school history books.

So it is written in American history books, there is no aristocracy in the United States. So it shall be. That must mean everybody has an equal chance of making it big. That must mean titles and power aren't handed down through elite families. That must mean inheritance plays no part in success. Pull the other one.

*Jamie Rulli is a senior from Lorain majoring in journalism and international studies.*

## The pleasures of spring worth the trouble

**Shawn Mc Allister**

Although I welcome the warm weather, a few of the things that come with it, I don't get too excited about.

It's like the snow melts and the world changes. Suddenly winter-long couch potatoes end their hibernation and take to the streets.

And there are people waiting there for them.

Like the super-cops on motorcycles who think they have just saved the world when they nail a jaywalker. It happened to my friend Keith.

I could hear the call out of Buckeye Donuts as I passed.

"One Adam 12, One Adam 12, see student crossing street at unauthorized corner. Ignore the fact there isn't a car in sight and the student looked both ways before crossing. Ignore the fact Seven Eleven is being held-up by a masked gunman with a sawed-off shotgun. Leave the crack deal alone, we've got a hot one. Get the student running a little late to class and light him up with a $20 fine."

Yeah, that's pretty cool. Nothing like mounting up on the old CHiP's mobile and flagging down a student on foot. That's about as challenging as killing an earthworm with a Craftsman two-pound hammer.

And what's going on at the Oval?

I can't wait for one of those kamikaze ten-speed bikers to rocket past me on the Oval this year.

What the hell are they doing on the Oval, anyway? Painted on the sidewalk, at every entrance, is a huge sign on the ground that says "No Bikes." It seems these little bikers can't read. No matter.

The first time I see a biker coming, I'm going to hide behind a tree, with a six-iron golf club. Oh, no. I'm not going to hit him with it. That would be too easy. I'm going to wait until he is right next to me and drive the club between his spokes.

I may even pack a sandwich. I can think of nothing more funny to watch than a clueless biker launch over his handle bars and smack into a tree, testing his helmet. What good do those things do if you never use them for what they are designed for?

Even if I get him after dark, it will be alright because he will probably have one of those flashing reflectors that fool me into thinking a train is coming.

And let's not forget the fair-weather joggers. The ones who wear the brand new Nikes that cost them about a million dollars. I think it's fun to sit on the porch at the Tomato with a mug and watch them buckle with pain upon the onset of a heat cramp.

New Nikes don't do so well when you are grasping your gut, rolling around like a wounded bug and gasping for air.

I really like it when joggers wear headsets. If you are lucky enough, you might catch one jogging by one of those medieval-spiked tree guards lining High Street. It is really funny when a headset wire catches on to one of those spikes and yanks the jogger back like a lassoed steer.

I also welcome back all the birds who like to drop on everyones' heads. Those birds are really great. It would be a lot of fun smearing telephone wires with crazy glue and sunflower seeds and seeing them try to fly away.

I think we should all enjoy the warm weather now, though. I figure we have blown enough holes in the ozone layer we're all going to fry like bacon in a matter of years, anyway.

Either that or we are all going to get sucked into space and the planet is going to turn itself inside out like the Almighty One is pulling lint out of his socks.

I'm sure we will have one more hard freeze, just so millions and millions of dollars worth of flowers at Ameriflora will be killed, but I think Spring is here.

And it's about time. I was getting sick of flannel boxers.

*Cal Mc Allister is a senior from Detroit majoring in journalism.*

## PC has gone too far in pursuit of ideals

**Paul Rusinko**

Political correctness.

Two words have never formed a greater paradox than these two together.

If "political" and "correctness" were ever meant to go together, then something like "A kinder, gentler fascism" should also be acceptable.

I don't have much against what the "PC" movement stands for. The issues these people stand for (or against, depending) range from warmongering and censorship to civil and animal rights. When the issues are mentioned, it is hard to disagree with a PC person. Who in their right mind would think, all things aside, that war is better than peace, or that everyone shouldn't have equal rights based on one's race, religion, sexual orientation, physical disability, etc., etc.

There is one area these "politically correct" people are trying to change. They are trying to change the way we use the English language, substituting compound words and phrases to replace what we now say in one or two syllables. These PCers want us to use softer words to describe certain types of people, conditions and issues to cut down on stereotypes. Their theory is that stereotypes can be erased if they are taken out of the language. This is just one school of thought.

These PCers have conveniently failed to realize that there is also a school that believes the exact opposite theory — that personal attitudes, not language, produce stereotypes.

What it comes done to is a plain and simple argument over semantics.

A good example of a phrase that PCers would like everyone to use is "differently sized," which would replace overweight or undersized.

Since when has it become a crime to describe a short person as short, or a large person as large? These words, by themselves, have no negative connotations.

If you were to describe Roseanne Arnold as a "big lady," would anyone disagree?

However, if you were to refer to her as "a fat pig," there would obviously be a negative connotation.

The problem with PC people is that they have not realized which words can be offensive. "Big," by itself, is not negative in this case; "fat pig" is the offensive description.

Who are these people who have come up with this new list of terms that we are all suggested to use? Did anyone ever ask for their input? Why, then, have they decided to speak for the rest of us, deciding what we ought to say?

Has there ever been a poll taken that determined that white people preferred to be called "Euro-American?" Has anyone ever bothered to ask short people if they would prefer to be called "differently sized?" The answers, to the best of my knowledge, are both no.

These people who claim to be PC are simply close-minded hypocrites who are trying to force their own personal agendas into the everyday life of our society.

In the book *Are You PC?*, a somewhat tongue-in-cheek 101-question test that determines your level of political correctness, question 100 asks "Do you consider yourself PC?" According to the point total that goes with each answer, the best, most politically correct response is "No. I reject labels and suspect this term is being used as a tool of oppression."

By their own definition, if a label is a tool of oppression, then why are they taking old labels and trying to replace them with new ones?

*Paul Rusinko is a senior from Bay Village majoring in journalism, and is also the arts and entertainment editor of the Lantern.*

# LETTERS

*The Lantern* welcomes letters from its readers. Letters may be delivered in person to the newsroom, Room 271 of the Journalism Building or mailed to Samantha G. Haney — Editor, *the Lantern,* 242 W. 18th Ave., Columbus, Ohio, 43210.

Letters must include the writer's full name, class rank and daytime telephone number.

We ask that letters be concise and legible. Letters of 300 words or less will receive preference. *The Lantern* reserves the right to edit for length and clarity. Because of space limitations, we cannot publish all letters received.

## Open up to views

The Students for Life wish to have their activities posted on a university calendar. Why should this cause such anguish in the Office of Women Student Services? Universities should be places of openness and discernment. We are not talking about publicizing the ravings of some anti-Semite from out of state. We are talking about a legitimate, alternative point-of-view. In an open university, both views deserve to be heard. Allow openness and let others discern for themselves. How can one argue otherwise?

*Lynn Wellage*
*graduate student*
*preventive medicine*

## Misrepresentation

Along with many others on campus, I appreciate very much trhe efforts of those who organized the events of "Gay, Lesbian, and Bisexual Awareness Week." I strongly question, however, the choice of activity for the kick-off Wednesday evening. (The film "Flaming Creatures" by Jack Smith; I won't even touch the other one.) This is not a prude's complaint about nudity; its a woman's outrage at a prolonged showing of GANG RAPE and validating it by calling it art. The Wexner Center's announcement said that this film has caused riots, but that is, of course, hardly a reason for a film connoissuer to stay home, especially when this was described as "avant-garde" work that is "studiedly artistic."

Granted Smith's film did have artistic moments, but art does not make it acceptable to laugh at GANG RAPE. (There was actually applause after the film!) The most offensive scene cannot be anything but GANG RAPE. The terrifying screams of two women — faces full of fear, trying to fight off at least eight men who were holding them down — cannot express anything but excruciating pain. The attack was fatal, in spite of a transvestite's attempt to revive the victim with his vampire kisses. Enough of the gory details.

My intention here is neither to relate what happened in the film nor to critique it. Instead, I want to draw attention to the issue of rape, and how easily it can be brushed off — even in an enlightened community. Perhaps there is a problem when anything goes, including GANG RAPE, as long as it carries the tag "art." Before someone shouts "First Amendment," let me just ask if YOU would feel okay about being raped — as long as it were artfully done? The information sheet handed out at Wexner mentioned an orgy, but it said nothing of RAPE — long, painful, fatal RAPE. Instead it quotes a critic who says, "It seems unfair that so light and playful a movie would bear so heavy a burdern of notorietry." I, as a woman, find nothing light and playful about RAPE of any kind.

The events of this (awareness week) are intended to "promote awareness in the straight community," according to Sussman in *the Lantern*. She argues rightly that participation of the heterosexual community in these events "will help give them a more accurate picture of the gay, lesbian and bisexual community, and help diminish prejudice brought on by ignorance." Yes, that is a worthy goal, but I wonder if such films, which focus exclusively on genitalia, animal intercourse, orgies, violence and RAPE do not instead re-enforce the false stereotype of gay men and women as nothing but sexual perverts.

*Dr. Pam Allen*
*Instructor of German*

## Unfair suppression

Why does the university administration allow Cynthia Harris to set herself up as a judge and jury over which campus organizations/events are publicized through her office, funded by the general fund, and which ones are not? Can Harris explain why a group (Students for Life) that promotes respect and protection for all women (and men), including those little women (and men) waiting to be born, is considered unworthy of recognition by "her" office? Can she explain why she suppresses information about pregnancy distress centers, which offer love, care and support for women in need? Could it be that Harris is herself a part of the multi-million dollar abortion industry that profits from exploiting women by robbing them of their progeny, their dignity and, frequently, their physical and emotional health? Or is she merely a misguided feminist who does not understand that real women don't kill their children? A choice to kill another is not a legitimate choice, intelligent people must admit.

This flagrant abuse of Ohioans — parents' and students' dollars — by a calculated plot to impose a hideously distorted image of feminism, while silencing a true expression of it, must end! Harris and her ilk who practice gross discrimination in their official duties must be purged from this institution! All parents and students should demand it!

As a parent of two current OSU students, and an Ohio Taxpayer, I am outraged at this disgusting abuse of my money!

*Jane F. Grimm*
*Cambridge, Ohio*

## Get to the point

I am really tired of reading whiny, poorly-constructed, anti-choice letters containing references to "killing babies.

I really wish that people who believe that a human fetus is a human person would have the decency to explain their reasons for this belief instead of using childish, ad misericordum shock tactics like the repetitive bleating of "baby . . . baby . . . baby." If you really want to convince people that a tiny shred of flesh about the size of a peanut is actually a human person, endowed from conception with whatever constitutes a person in your opinion, have the sense to recognize that a statement (for example, "it's a child") is not an argument. In other words, merely calling a fetus a baby, without providing any evidence to the effect that it actually is one, is insufficient, even if you say "baby" a million times. If you honestly believe that your position is correct, surely you can come up with some kind of logic to support your position. Expressing yourself in terms designed to frighten or disgust your readers into agreeing with you doesn't cut it. There are classes at this university that explain the difference between a statement and an argument, as well as the difference between a competently constructed argument and an argument in which an appeal to pity is substituted for evidence towards the proof of an assertion.

The Pregnancy Distress Center is not listed in the calendar because it is a deceptive anti-choice facility where women are frightened into carrying pregnancies to term. Information aobut alternatives to abortion should be available to all women. But the PDC, by billing their facility as one where "abortion services" are being offered, tricks women into suffering the experience of being bombarded with unwanted anti-choice information. If they indeed "offer a service no other organization provides" (Ludicrous, Feb. 10) it's only because other organizations wouldn't stoop that low.

*Christina Pappas*
*senior*
*French and Italian*

## Pure hogwash

Michael Stasko and Csaba Szabo said in your March 2 "Letters" that publicly funded doctors should not be prevented from "advising pregnant women of all their choices, including abortion."

Hogwash. Since time immemorial physicians have taken the sacred Oath of Hippocrates, which pledges they will not help a woman get an abortion. And now the American Medical Association stands strangely silent as doctors make billions killing millions of innocent unborn children.

*Walf Seifert*
*OSU Professor Emeritus*

## Losing patience

I am sick and tired of being called dangerous and immoral by so-called "straight people." What the hell is this so-called "morality" anyway? If it means surpressing, harrassing and physicallly assaulting those of us who are different, well that doesn't sound very moral to me. I was born queer, I am a product of whatever higher being's creation. If you don't like me, you don't like what this being has created. Think about it. I am sick of straight people who don't take the time to understand me. I am sick of you all who assume we have some special privilege in society. We don't! We need all the help and support we can give ourselves because all of society is against us. We can be fired from our jobs, denied health care, are not allowed to get married — all the while being told we are wrong for being who we are. What do you have to complain about Mr. Straight Boy? All of society is your support group. You have it good, so why don't you leave me alone? I am queer! I am proud! I am losing my patience with straight people!

*Larry Keitz*
*graduate*
*architechure*

## Word on comics

It seems as though the level of professionalism in the comic strips is deteriorating to an all-time low. As a Big Ten school with a mission of excellence in academic education, it should also be the mission of *the Lantern* and its writers to contribute worthwhile information to the students and faculty.

Anyone can think lewd and vulgar thoughts and scribble them down on a paper accompanied by a crude drawing. On the other hand, it takes intellect, wit and humor to write and draw slices of life we can, in a humorous way, relate to. Ohio State has the largest collection of comic strips in the nation., Being a comic strip writer for *the Lantern* is a privilege few are offered.

We would like to see a contest encouraging everyone who writes comic strip stories to enter, then print them and let the staff of *the Lantern*, the students and faculty vote on the four or five most outstanding comic strip writers. Those are the people we want writing in *the Lantern*. If we as Ohio State students and faculty expect the best in terms of academic excellence why shouldn't we expect the same of our comic strips? Readers?

*Laurie C. Crawford*
*Ph.D.*
*Department of Textiles and Clothing*

*Lisa M. Heston*
*senior*
*Department of Landscape Architecture*


CHOLLIE'S
Located in the Graceland Shopping Center • 888-9700
LIVE ENTERTAINMENT EVERY SATURDAY NIGHT
March 7th • Jazz Ethics
March 14th • Terry Davidson & the Gears
March 31st • J. J. KOD
March 28th • Steve Dodge Band

CA$H!
For Your Records, Cassettes & Compact Discs
USED KIDS RECORDS
1992 'B' N. High St.
294-3833
BUY/SELL/TRADE

MAGNOLIA THUNDERPUSSY
RECORDS • TAPES • CD'S • POSTERS • T-SHIRTS • ROCK VIDEOS • ETC •
PREZ. BUSH DON'T BUY NO BEASTIE BOYS!
North 18th & High 291-7079
South 11th & High 421-1512

EUROPE by CAR
RENT or BUY
LOWEST PRICES
FOR STUDENTS, TEACHERS
EUROPE BY CAR
One Rockefeller Plaza
New York, NY 10020
Phone (212) 581-3040
Mail this ad for Special Student/Teacher Tariff.
☐ RENTAL ☐ LEASE ☐ PURCHASE
school _____

HALLELUJAH!
Celebrate the excitement of World League Football
OHIO GLORY™
Catch all the action when The Ohio Glory brings world-class professional football to the Ohio Stadium starting March 29. Season tickets are available now! To reserve yours, send in the order form below or call 1-800-GLORY-TIX between 8:00 a.m. and 8:00 p.m., Monday through Saturday.
For information on Season Tickets, Group Tickets and Promotional/Advertising Options, call
1-800-GLORY-TIX

Season Ticket Order Form
YES! I want to reserve my tickets to the 5-game, 1992 home season of The Ohio Glory.
Please reserve the following season tickets:

| | No. of Season Tickets | Purchase |
|---|---|---|
| ■ $20 Seats x 5 Games = $100.00 X | _____ = | _____ |
| ☐ $14 Seats x 5 Games = $70.00 X | _____ = | _____ |
| ☐ $7 Seats x 5 Games = $35.00 X | _____ = | _____ |
| Handling Fee | | + 3.00 |
| Grand Total | = | $ _____ |

Company: _____
Buyer: _____
Address: _____
City: _____
State: _____ Zip: _____
Work Phone ( ____ ) _____
Home Phone ( ____ ) _____
Fax ( ____ ) _____
Please send additional information on:
( ) Group Tickets ( ) Logo Merchandise ( ) Promotion & Advertising Options

Make Check Payable to: Ohio Glory Football
Send Order Form to: Ohio Glory Football
P.O. Box 1472
Dublin, Ohio 43017
For more information about season tickets, call 1-800-GLORY-TIX. Or Fax your order to 614-764-3917.
Check Included ( )
Charge to: VISA ( ) MC ( ) AMEX ( ) DISC ( )
Credit Card Number _____ Expiration Date ___/___
X _____
Signature

The Ohio Glory 1992 Schedule
Home Games in OHIO STADIUM
Sunday, March 29 Sacramento Surge 1:00 p.m.
Sunday, April 5 Orlando Thunder 1:00 p.m.
Saturday, May 2 Frankfurt Galaxy 8:00 p.m.
Sunday, May 10 NY/NJ Knights 1:00 p.m.
Saturday, May 23 Birmingham Fire 8:00 p.m.
Away Games
Sunday, March 22 Orlando Thunder 1:00 p.m.
Sunday, April 12 Montreal Machine 1:00 p.m.
Sunday, April 19 San Antonio Riders 3:00 p.m.
Sunday, April 26 Barcelona Dragons TBA
Saturday, May 16 Sacramento Surge 5:00 p.m.
WORLD LEAGUE
Pro Football with a World of difference!

JEFF FAHEY PIERCE BROSNAN
STARTS TODAY!
God Made Him Simple.
Science Made Him A God.
STEPHEN KING'S THE LAWNMOWER MAN
ALLIED VISION LANE PRINGLE PRODUCTIONS FUJI EIGHT CO. LTD. A BRETT LEONARD FILM
JEFF FAHEY PIERCE BROSNAN STEPHEN KING'S "THE LAWNMOWER MAN"
JENNY WRIGHT GEOFFREY LEWIS DAN WYMAN ALAN BAUMGARTEN
RUSSELL CARPENTER PETER McRAE MASAO TAKIYAMA
R RESTRICTED
DREXEL NORTH 4250 N. High • 263-4416
TODAY—5:35,7:45,10:00
SAT&SUN—1:25,3:30,5:35,7:45,10:00
5 MINUTES FROM CAMPUS-
STUDENT DISCOUNTS

THE MAGIC AND THE MADNESS OF MAKING "APOCALYPSE NOW"
"BIZARRE, HARROWING, MESMERIC" -Harry F. Waters, NEWSWEEK
"RIVETING" Peter Stack, SAN FRANCISCO CHRONICLE
"ABSORBING" -David Kronke, DALLAS TIMES HERALD
"EXCELLENT!" -Handeman, Lantern
Hearts of Darkness
A Filmmaker's Apocalypse.
R TRITON
NOW AT THE: DREXEL 2254 E. Main • 231-9512
HELD OVER!-Limited Engagement
MON-THURS—5:35,7:40,9:45
TODAY, SAT&SUN—1:45,5:40,7:40,9:40
MON-THURS—5:45,7:40,9:35 (WEDS. MAT—1:45)

"AN EROTIC, FUNNY ROMANCE!" -Peter Travers, ROLLING STONE Magazine
DENZEL WASHINGTON ROSHAN SETH SARITA CHOUDHURY
MISSISSIPPI MASALA
A FILM BY MIRA NAIR
The Director of "Salaam Bombay!"
DREXEL 2254 E. Main • 231-9512
TODAY, SAT&SUN—2:00,5:35,7:50,10:10
MON-THURS—5:30,7:45,9:55 (WEDS. MAT—2:00)

Coupon
Railroad-Viaduct
★ 435 E. 17th
17th
SUNSHINE CENTER
N. 4th
• FREE WASH •
VALUE $1.00
SUNSHINE CENTER
435 E. 17th Ave. • 294-7501
OPEN DAILY 7:30AM-9:00PM
"ALWAYS DRY FREE WHEN YOU WASH HERE"
We'll wash, dry, and fold your clothes for only 60¢ per pound. Ask about our Dry Cleaning Service.
Regular Washers always $1.00
One Coupon Per Customer
Coupon

The Ackerman Family Invites You to Attend the NEWLY REMODELED
GRACELAND CINEMA 888 - TWIN
High St. north of Morse Rd.
ONE FREE ADMISSION
any show except "Rocky Horror"
expires 3/31/92
Regular Admission $1.00
Now Showing:
American Tail 2 (G) Sat & Sun 2:30 4:30
Cape Fear (R) Nightly 9:00
Addams Family (PG-13) Nightly 7:00
The Last Boy Scout (R) 7:30 9:30

INEXPENSIVE AUTOS
Check These Specials!
▲80 Pontiac Grand Prix Runs Great $1995
▲83 Toyota Tercel Auto, $1995
▲85 Honda Accord 4 dr, Auto, A/C $3295
▲82 Buick Skylark Like New $1795
▲85 Chevy S-10 Blazer 4x4, A/C $5295
▲86 VW Golf Auto, A/C $3995
▲88 Jetta GL Black, A/C $4995
▲83 Cutlass Supreme Auto, A/C $1795
▲87 Toyota Corolla Auto, A/C $4995
▲82 VW Quantum Wagon A/C, Red $1895
FREE CAR DRAWING TOMORROW
Call for Details
BANK FINANCING AVAILABLE
Just 3 miles north of campus
4080 N. High St.
TRINITY MOTORCARS
Affordable Import & Domestic Auto Repair
447-2277

EXCITEMENT IS FOR THE BIRDS.
Soar above treetops. Skim over rivers. Hurtle through the night.
All in a day's work for an Army Aviator–and you could be one, in less than a year, with our Warrant Officer Flight Training Program.
To qualify, you need a high school diploma, and some college helps. After Army basic training, you enter flight training and finish with an Aviator's wings, the excellent pay of a Warrant Officer, and a future of excitement.
Get a full briefing from your Army Recruiter.
268-6853 or 863-0212
ARMY. BE ALL YOU CAN BE.

This ad entitles you to no cover on the weekends.
PROGRESSIVE classics
EVERY FRIDAY
AT CITY DOWNTOWN
75¢ DRINK SPECIALS! (TIL 10PM)
ALL YOUR FAVORITE PROGRESSIVE OLDIES BROUGHT BACK RETRO STYLE BY DJ KEVY KEV
PLUS NO COVER! (WITH COLLEGE I.D.)
CITY LIGHTS • 163 N. HIGH ST. • MORE INFO: 224-CITY

# SPORTS

## Bucks to meet Hawks in championships

By Todd Harrell
Lantern sports writer

The best kept secret on the Ohio State campus, the OSU wrestling team, will no longer go unnoticed. That is, if they deny the Iowa Hawkeyes their 19th consecutive conference title when the two squads shoot for the crown this weekend at the 1992 Big Ten wrestling championships in Madison, Wis.

OSU wrestling has made tremendous strides in joining the most powerful teams in the nation under the tutelage of sixth year Head Coach Russ Hellickson. However, he admits the Buckeyes' (20-4 overall, 7-0 in the Big Ten) chances of denying the Hawkeyes, the defending National Champion (16-0, 6-0), this year's Big Ten title are at best, remote.

"I think if our expectation is to go to the Big Ten (Championships) to beat Iowa, we would be losing our focus," Hellickson said. "They have the best wrestling team that any college team has ever had, there would virtually have to be four or five of our guys wrestling way beyond what they are capable (of wrestling)."

Hellickson said the Buckeyes, who finished third in the Big Ten and fourth in the NCAA a year ago, could win four weight classes, with 177-pounder Kevin Randleman leading the way.

But Iowa, led by the the Brands brothers, Terry at 126 and Tom at 134, should sweep the other six weight classes, Hellickson said. "Upsets have happened, although this would be a gargantuan upset. Iowa should set a scoring record in the Big Ten."

Hellickson said if the Buckeye grapplers worry about themselves and not the Hawkeyes, they should finish no less than second in the tournament. "National rankings have us fifth, Wisconsin sixth and Michigan seventh, ...if we are too worried about Iowa, those teams could then place ahead of us," Hellickson said. "We should finish second."

Along with Randleman, other top contenders for a Big Ten title with the Buckeyes are senior Ken Ramsey (150) and juniors Rex Holman (190) and Ray Mendoza (heavyweight).

All have dealt with having to cut weight and wrestle at other classes throughout this year, and most will be cutting weight up until the championships begin, Hellickson said.

"Weight cutting is not going to be a factor for our team. We're ready for that and we are at the weight classes that are best for our team," Hellickson said.

The weight cutting has not affected Randleman, who was an All-American and Big Ten champion at 167 last year and, who has now moved up to 177 and compiled a 31-0-3 record.

"I am ready, and the team's ready. The only thing that is going to stop some of the guys on our team is ourselves," Randleman said.

Randleman, considered by many as a sure-lock to capture his second Big Ten title, is looking for his first National title after finishing as a runnerup (at 167) last year. Randleman says he's confident and ready for this weekend.

"I am at my zenith. I don't think I will have a problem...I don't think they (other Big Ten wrestlers) are going to be able to beat me because they are not stronger, not faster, and I don't think they have the heart that I do."

Photo courtesy Cheryl A. Hays
OSU wrestling Head Coach Russ Hellickson questions a call in a previous match.

Randleman will probably face Iowa's Bert Chelesvig, who is 103-33 in his career, but who has lost to Randleman twice before.

Meanwhile, at the 150-pound weight class, Ramsey has quietly become the number-one seeded wrestler in the country. Ramsey has amassed an impressive 39-2-1 record and has a large task in front of him. He will likely meet defending NCAA and Big Ten Champion, Matt Demaray of Wisconsin.

The matchup should be interesting with Demaray wrestling on his own campus in the Wisconsin Fieldhouse and facing Ramsey, who he defeated 8-3 to win the Big Ten title last year.

The other expected Buckeye wins should be at the two top weight classes, Holman at 190 and Mendoza at heavyweight. Holman is ranked number three in the nation and has a 31-2 mark, while Mendoza is ranked seventh and has a 34-6-1 record.

Other Buckeyes who may finish strong in their divisions are, Dan Lopez (134), Aaron Schetter (142), Mike Schyck (158) and Jim Scavuzzo (167).

Hellickson is hoping as many as eight Buckeye grapplers will qualify for the NCAA Championships.

"We should have seven or eight guys qualify and that's a success, but you can't predict what's going to happen because the conference is so tough...you just can't presume that you're going to go in there and everything will just go according to plan," Hellickson said. "It's a game of survivors."

## Buckeyes won't let Cats catch them napping

By Elizabeth Nugent
Lantern sports writer

The team from Evanston, Ill., is invading Columbus this weekend.

And the boys in Columbus are ready.

The Northwestern Wildcats travel to St. John Arena Saturday for a 3 p.m. tip-off catching the Ohio State Buckeyes while they are playin what some consider to be their best basketball.

"I think we're getting closer and closer to what we think is 40 minutes of basketball," OSU swing-man Jim Jackson said. "We're in a groove right now, especially on the defensive end. You can feel it on the floor."

For the Wildcats this season, their troubles have been many and their accomplishments few.

The Wildcat's 1-12 record in Big Ten play has once again put them in 10th place in the league. They have gathered last place honors in seven of the last eight seasons.

Northwestern's 1992 Big Ten losses have been by an average of 19.2 points and before they defeated Illinois at home on Feb. 1, they had lost 29 straight league games.

The Wildcats road record is even worse, having lost 23 of their last 26 contests.

Heading into Saturday's game, the Wildcats are coming off six straight losses, including a drubbing at the hands of Illinois last Wednesday, 92-65.

The Buckeyes, on the other hand, head into Saturday's game coming off three straight wins, two on the road, and a 77-66 victory over the Michigan Wolverines at home Tuesday.

In the first meeting at Welsh-Ryan Arena on Jan. 11, the Wildcats gave the Buckeyes a small scare as they scored the first nine points of the game and were in charge the entire first half. The Wildcats went to the locker room at the break with a 32-25 lead.

"They hurt us by spreading the court and back cutting us a lot," OSU Head Coach Randy Ayers said. "We have to be hopping defensively."

> "We hope we can go out and play 40 minutes of basketball and be ready."
> – Head Coach Randy Ayers

The Buckeyes avoided a major upset by creating an 11-1 run in the final seven minutes of the game, taking home the win, 60-52.

"We struggled up there but I feel that we're playing much better basketball now," OSU point guard Mark Baker said.

The Ayers philosophy of basketball includes maintaining a strong defense and sustaining the effort for the entire game. "We hope we can go out and play 40 minutes of basketball and be ready," Ayers said. "We weren't ready up in Evanston earlier in the year."

"You'll see us with a smaller line-up to maintain a little bit more quickness on the court," Ayers said.

The perimeter shooting of Northwestern guards Pat Baldwin and Todd Leslie is a major concern for the Buckeyes. Baldwin is averaging 11.1 points per game while Leslie averages 10.1 points per game.

"They can shoot well," Ayers said. "We have to keep them off the free-throw line."

The Cats are shooting 76 percent from the line and 45 percent from the field.

But the Buckeyes are confident in their own abilities.

"If we come out and play our game, we'll be successful," Baker said.

ATTENTION FASTING DROPOUTS
EAT AND LOSE FAT FAST WITH THE MODIFIED HIGH PROTEIN LIQUID DIET PROGRAM
LOSE 40 POUNDS IN 5 WEEKS
•NO CONTRACTS • NO MEDICAL FEES
•NO HIDDEN CHARGES OR EXTRAS
•SUPERVISED
1966 MORSE ROAD
COLUMBUS, OH 43229
431-9393
progressive weight loss CENTER

BERMUDA ONIONA DELICATESSEN
660 N. High Street
221-MAYO
NEW SPRING HOURS NOW OPEN:
8:30am-8pm Mon.-Thurs.
8:30am-11pm Fri. & Sat.
8:30am-10pm Sun.

CASINO SEMI-FORMAL DANCE
Co-sponsored by:
Alpha Psi Lambda
Asian American Association
Cambodian Student Association
Filipino Student Association
Japanese Student Organization
Korean Undergraduate Student Association
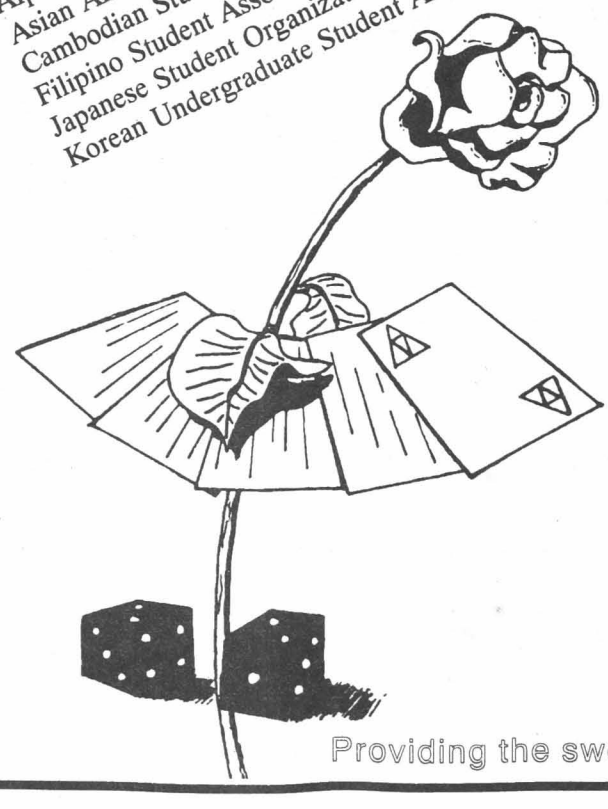
DATE: Saturday, March 7, 1992
TIME: 8:00 PM to 12:00 AM
PLACE: The Fawcett Center for Tomorrow
2400 Olentangy River Road
ADMISSION: $9.00
$7.00 for members of your respective group
(includes food, play money, games, dance, and chances to win valuable prizes)
PRIZES: CD Player
VCR
Game Boy
and many more prizes
Providing the sweat: D.J. Jay

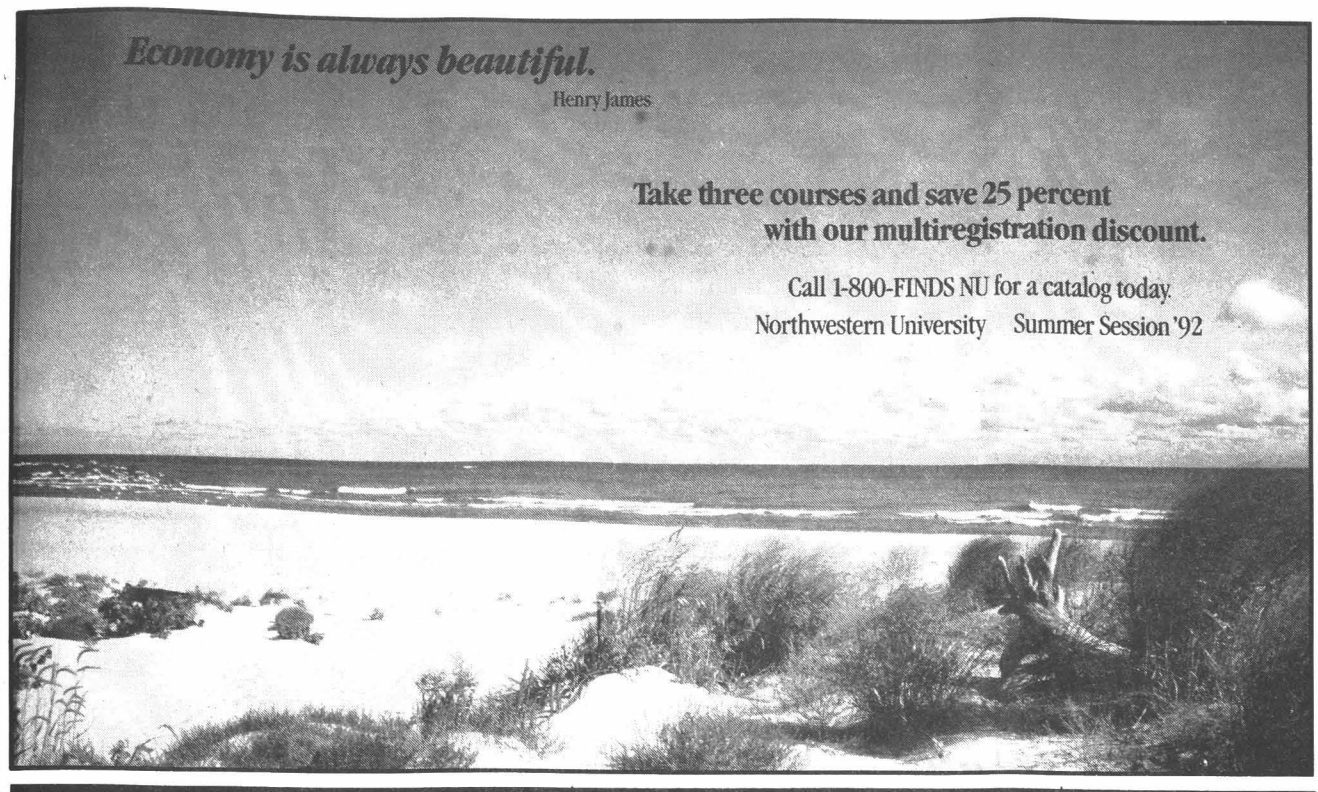


# TELEVISION LISTINGS

| Friday | 8:00 | 8:30 | 9:00 | 9:30 | 10:00 | 10:30 | 11:00 | 11:30 | Midnight |
|---|---|---|---|---|---|---|---|---|---|
| 4 NBC | Matlock | | I'll Fly Away | | Nightmare Cafe | | News | Tonight Show | |
| 6 ABC | Family Matters | Step by Step | Baby Talk | Cheers | 20-20 | | News | Cheers | Nightline |
| 10 CBS | Scorch | Fish Police | Tequila and Bonetti | Hidden Video | Hearts are Wild | | News | Arsenio Hall | |
| 28 FOX | America's Most Wanted | | Hidden Video | | Studs | NBA Basketball | | | Locker Room |
| 34 PBS | Washington Week in Review | Wall Street Week | Great Performances | | Struggle for Peace | | Comedy Tonight | Comedy Tonight | Austin City Limits |
| ESPN | Skeleton Race | Boxing | | | | America's Cup '92 | Schaap Talk | Sports Center | |

# COMICS

## MAKING THE GRADE

By Jerry King

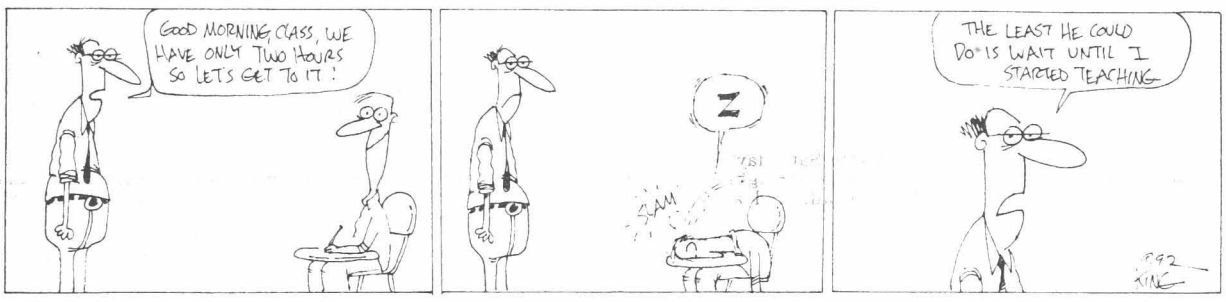


## STUDY BREAK

By Dave Moore

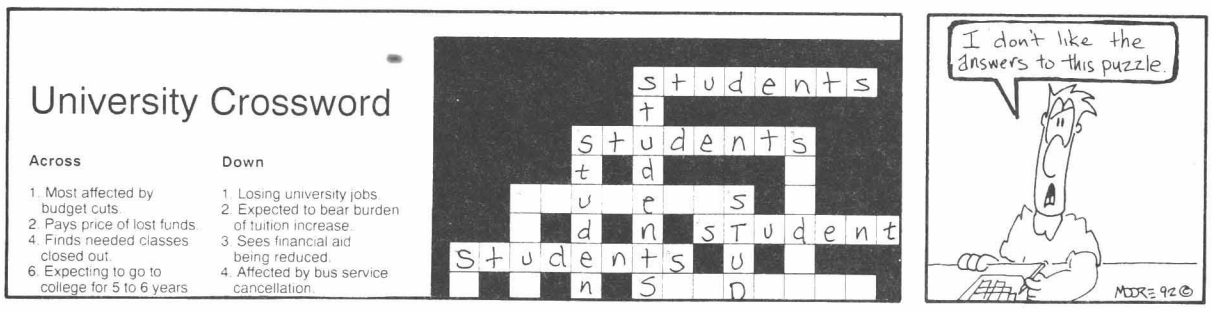


## Gwen & Ashley

By Elisa M. Cimons

## Major Malfunction

By Charles Hairston III

## GEE WHIZ

By Terry Monnett

*Have the Lantern delivered to your home !*

Subscribe to the Lantern!
Your eyes at Ohio State.

Subscribe today to America's third largest campus newspaper. You'll get the inside story on sports, campus events, decisions that affect costs and tuition, area housing, and campus crime. In fact, the Lantern is the primary source of information that affects the daily lives of the students you care about. Just take a moment and send check or money order with the coupon below or call us at 614-292-2638 and charge your subscription to Visa or Mastercard. Call or write to "see" what's happening at Ohio State.

the Lantern

Fall (Sept. 23-Dec. 9)
Winter (Jan. 6-March 13)
Spring (March 30-June 5)
published Monday through Friday
only $12 per quarter

Summer (June 24-August 28)
Published Monday and Thursday
only $6
One Full Year Only $40
Call 292-2638

NAME_____
ADDRESS_____
_____
CITY_____STATE_____
ZIP_____
DAYTIME PHONE_____

Make checks payable to:
OSU Lantern
242 W. 18th Ave. RM. 281
Columbus OH 43210

subscriptions mailed 3rd class
allow 3-7 days for delivery

## TERMS AND CONDITIONS

The Lantern cannot accept advertising that advocates sedition or other illegal actions, violates normal standards of morality and taste, or attacks an individual race, nationality, ethnic group, religion or sex. In cases of doubt, the proffered copy, illustrations and layout will be submitted by the Lantern Business Manager to the School of Journalism Publications Committee and judged by a majority vote of the members. Decisions of this committee are final.

Complete name, address and telephone number for each advertiser is required; this information is for our records only and not available to the public.

The Ohio State Lantern does not restrict advertisers beyond the limits of responsible journalism and the rules imposed by the Ohio State University on all student publications.

a. Copy will be furnished by noon three business days before publication, except for published special early deadlines.
b. All advertisements are required to occupy at least as many inches in height as they do columns in width. Any advertisement exceeding 18 inches in height will be considered full column (21 inches) and charged accordingly.
c. The Lantern reserves the right to reject any advertisement that promotes illegal activity or activity detrimental or damaging to the university and its educational mission. It further reserves the right to revise any advertisement which is deemed objectional for any reason.
d. Make-good/adjustments will be considered only for those advertisements where errors occur in the following: business/group name, address, or phone number; item price; date, time, or place of event. The error must be solely the fault of the Lantern. Adjustments will not exceed the cost of the advertisement, and will be based on the portion of the advertisement nullified by the error. Minor spelling errors will not qualify for adjustment. Complaints must be registered to the Business Manager within 45 days of publication to qualify, otherwise the advertiser accepts full responsibility.
e. Guaranteed position is sold at the Business Manager's discretion.
f. A composition charge may apply to any changes, revisions or cancellations made after deadline.
g. No proof will be furnished on any advertisement received after deadline, or for ads smaller than seven (7) column inches.
h. If the Lantern finds it necessary to stop contracted advertising because of nonpayment, the advertising agreement will be violated and subject to a rebill fee.
i. Advertisers are encouraged to avoid making misleading claims or using art or words that impugn or degrade sex, race, age, national origin, creed or color.
j. The Lantern reserves the right to require prepayment for advertising, or to reject advertising, if the advertiser is delinquent in payment, or if advertiser's credit is impaired. Advertisers must prepay all advertising until credit rating with the Lantern is established. CERTIFIED check or money order is required for out-of-town advertisers.
k. Contract advertisers will furnish the Lantern with a rate-holder ad meeting contract minimums, for use in any contract period for which the advertiser does not provide an ad.
l. A tearsheet will be furnished for all display advertising run in the Lantern. Additional tearsheets are available (limit 15) provided the advertiser notifies the Lantern office prior to publication.
m. Advertiser agrees to imdemnify and hold harmless the Ohio State University, its Board of Trustees, and its officers, agents and employees from and against any and all loss, cost and expense, including reasonable attorney fees, resulting from the publication by the Lantern of advertiser's advertisement.
n. Advertisers in the Ohio State Lantern agree that they will not represent themselves in any way as being endorsed by the Ohio State University.
o. All mail-order advertisers are required to submit sample/proof-of-product prior to publication.

Please note that advertisers must request the return of their original ad materials; the Lantern will dispose of such materials 60 days after their first publication.

NICKLEBY'S BOOKSTORE CAFE
a pleasant escape with books
7 days a week
1425 Grandview
(1 1/2 blocks South of 5th Avenue)
488-BOOK • 488-2665
*brings you Today's Crossword*

COWBOYS ARE MY WEAKNESS Granville author Pam Houston's new release is a collection of short stories. These 12 tales are about smart, modern women who are susceptible to loving wild, hard to pin down men. (19.95)

Open 8 a.m.–10p.m. • After theatre hours 'til 11:30 p.m. Fridays and Saturdays

## THE Daily Crossword by William Canine

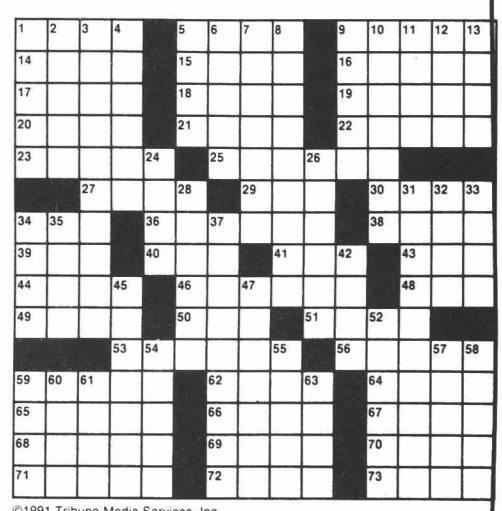

ACROSS
1 Dowels
5 Sport fish
9 Peculiarity
14 Baseball family name
15 Busy as —
16 Excessive
17 Boesky
18 Scorch
19 Sorbonne par exemple
20 Exaggerate the value
21 Julia Ward —
22 Barkin or Burstyn
23 — Park, Colo.
25 Illegal discard
27 Actor Estrada
29 — on (urge)
30 Barely open
34 Tom Collins ingredient
36 Former Oakland pro
38 Gem
39 Do sums
40 Newt
41 Asian holiday
43 Tibetan gazelle
44 Oats and hay
46 Windup
48 Accelerate
49 Get along
50 "What's — name?"
51 Alike
53 Seraglios
56 Angry remarks
59 Sound judgment
62 Stack of hay
64 Element
65 Call at sea
66 Seth's sibling
67 Scold
68 Lombardi
69 Baseball team
70 Devastate
71 Won a close one
72 "Soap" family name
73 Shine

DOWN
1 Satchel of baseball
2 Rock legend
3 Soccer team member
4 Part
5 Baroque composer
6 Loathe
7 Irish moss
8 Tanzanian reserve
9 Bogart role
10 Vague
11 Adored one
12 Govern
13 Astute
24 Father
26 Exit
28 Fodder plant
31 Overpowering force
32 — ben Adhem
33 Pitcher Nolan
34 Hook for landing fish
35 Notion
37 Traveling salesman
42 Seasonal warming
45 Burst open
47 Site of Windhoek
52 Laments
54 Pretended
55 Aroma
57 Bear chief
58 Navigate
59 Bathe
60 Roman poet
61 Crowd
63 Swiss painter

©1991 Tribune Media Services, Inc.
All Rights Reserved

**Yesterday's Puzzle Solved:**

BASIC DICE SHAG
ALONE ETAT TOGA
STAROFBETHLEHEM
TORE LIMB IVORY
MAT APSE
GOBACK CLEANSE
APRIL SOLE AVA
STARVATIONWAGES
HIS YALU IRENE
CHALETS SPARTA
DESI ETE
AARON OISE DALI
STARSANDSTRIPES
TOME DELE ASIAN
AMID EDEN GHENT

# NATION

Associated Press Laser Photo

## Hammering on the economy

President Bush jokingly points toward an acquaintance while wielding an oversize hammer given to him by the Home Builder's Association of Columbia, S.C. during a campaign stop Thursday.

## Bankruptcy causes Macy's to close stores

NEW YORK (AP) — R.H. Macy & Co. Inc. said today it is closing five I. Magnin stores and more than 50 specialty stores as the retailer begins to pare down as part of its bankruptcy reorganization.

Macy decided to close I. Magnin stores "the company felt were not viable going forward," said Michael Freitag, an employee of the public relations firm Kekst & Co. who acts as a spokesman for Macy. The move will leave 19 other I. Magnin stores.

The company was also shutting down all 34 stores in its Fantasies by Morgan Taylor chain, which sells women's lingerie in competition with Limited Inc.'s highly successful Victoria's Secret stores.

Macy was also closing three of its 37 Aeropostale men's clothing stores and 15 of 35 Charter Club women's clothing stores. However, the retailer said it would continue with plans to open five new Aeropostale stores this year.

Freitag said the company had not yet considered whether it will close any of its flagship Macy or its Bullock's department stores.

Macy bought I. Magnin and Bullock's in 1988, adding to an already heavy debt burden that ultimately played a key role in its bankruptcy filing earlier this year.

## Commission honors 17 people for heroic acts

PITTSBURGH (AP) — A young man who crawled across a frozen lake to save two boys who had fallen through the ice was one of 17 people cited for heroism Thursday by the Carnegie Hero Fund Commission.

"It's kind of embarrassing," said Matthew Kupec of North Royalton, Ohio. "I don't think it's as big a deal as everybody else does."

The commission has honored 7,621 people in the United States and Canada since it was founded in 1904 by Pittsburgh industrialist Andrew Carnegie. The heroes are recognized for trying to save lives while risking their own. One other Ohioan was recognized on Thursday.

Kupec, a 19-year-old Purdue University student, was on the shore of Hinckley Lake in Hinckley, Ohio, on March 16, 1991, when Jonathan Knoll, 12, and David Weikle, 10, both of North Royalton, fell through the ice.

Kupec grabbed a branch and crawled on his belly about 40 feet to reach the boys, who were thrashing in the water. Kupec fell through the ice when the boys, clinging to the branch, pulled themselves out of the water.

The boys crawled to shore, and Kupec broke his way through the ice until he reached the lake's edge.

Kupec said he's glad he could help, but he never thought his actions were heroic.

"I came home, and I was all wet, and my mom said, 'What happened?' I said, 'Some kids fell through the ice and I saved them.' That was it," he said.

Others recognized by the commission:

—Michael Tromp, 30, of Buford, Ga., helped save a neighbor from his burning mobile home on Feb. 12, 1991.

—Franklin Simon, 36, of Doylestown rescued a 63-year-old woman being assaulted by her son on April 20, 1990. Simon pushed the son's gun away just before it fired, and the bullet lodged in Simon's tennis shoe.

—Cory Neufeld, 19, of Winnipeg, Manitoba, helped save a 12-year-old girl who fell in the Red River near the St. Andrews Lock and Dam in Lockport, Manitoba, on June 17, 1990.

—Cheryl Iben, 36, of Cedar Rapids, Iowa, crawled through smoke to rescue a 4-year-old boy from his family's burning house in Cedar Rapids on Jan. 11, 1991.

—George Brazeale, 35, and Max E. Lee, 66, both of Lebanon, Ore. helped save a 70-year-old neighbor from her burning home on Feb. 6, 1991.

—Robert Tice, 39, of Cambridge, Ohio, rescued a 3-year-old neighbor from a bedroom in the boy's burning home on Dec. 31, 1990.

—Guadalupe Moreno, 40, of Hawthorne, Calif., was baby-sitting when she rescued a year-old girl from her family's burning house in Manhattan Beach, Calif., on Dec. 27, 1990.

—Patrick Flanagan, 47, of Fort Benton, Mont., scaled a 300-foot-high butte on the banks of the Missouri River in Fort Benton to save an 8-year-old boy who had fallen on Sept. 11, 1989.

—Marvin De-Von Embry, 16, of Muskegon Heights, Mich., crawled through smoke to save a 3-year-old neighbor from his family's burning house on Feb. 20, 1991.

—Arthur Calek Jr., 42, of Riverside, Ill., saved a woman who fell onto the tracks as a train approached at a station in Riverside on April 3, 1991.

—Michael Keyser, 19, of Hesperia, Calif., pulled a man from a burning car that had struck a utility pole in Apple Valley, Calif., on Feb. 25, 1990.

—Michael Stewart, 42, of Jacksonville, Fla., saved a man pulled more than 200 feet from shore by a strong current in the Atlantic at Fernandina Beach on Sept. 15, 1990.

—Steve Rogers, 19, of Mount Dora, Fla., saved an 88-year-old man from his burning home in Mount Dora on May 11, 1991.

—Larry Zimmerman, 35, of North Platte, Neb., crawled through smoke and used a rope to pull a neighbor from his burning mobile home in Hopeful, Ga., on Feb. 2, 1991.

## Jobless rates fall, fewer file claims

WASHINGTON (AP) — The number of Americans filing first-time claims for unemployment benefits fell to 437,000 in the week ending Feb. 22, the first decline in three weeks, the government said today.

The Labor Department said new claims for jobless benefits declined by 21,000 from the 458,000 level in the previous week, putting them at their lowest level since late January.

However, analysts cautioned against reading too much into the decline, which they expected. It occurred during a week that included the President's Day holiday, which left jobless workers with one less day than usual to file claims.

The claims number can bounce around from week to week in any case and economists look instead to a moving four-week average of claims to discern trends. And, that has remained essentially stuck.

The average edged down to 445,250 in the latest period, from 448,500 for the four-week stretch ending one week earlier.

Associated Press Laser Photo

## Stranded bus

Houston firefighters rescue one of the four handicapped children inthe rear of a school bus Wednesday near downtown Houston. The driver drove the bus into high water from nearby White Oak bayou. The children were alert and conscious as they were put into ambulances and taken to a hospital.


Student Events Committee presents
special Lecture by film star
ICE CUBE
special screening of
guest appearences by W.C. and the Madd Circle Black Sheep
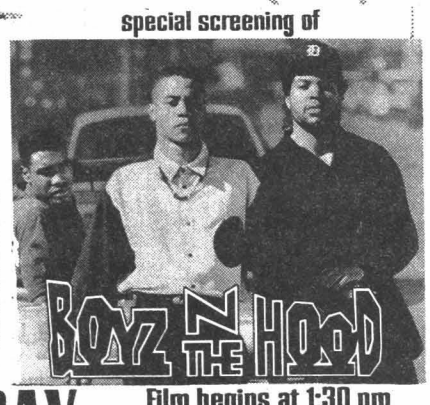

SEC STUDENT EVENTS COMMITTEE
TODAY: Film begins at 1:30 pm
Ohio Union South Terrace & Tavern,
$3.00 at door • for information call 282-2324


# Classified Advertising

### FURNISHED RENTALS

**0 UTILITIES**. Convenient location. 38 E. 17th Ave. Rooms. Clean, safe, attractive student environment. $175-$250. 890-0653, 325-3516, 291-0442.

**106 E. 13th Ave.** Deluxe efficiency, 1 person only. Close to campus, a/c, laundry on premises, clean & modern. Heat included. No Pets. $240/month. Call resident manager for further information. 299-8965.

**1 BEDROOM**, clean, close to campus. 13th & Indianola. All utilities included. $310/month. Available March 15. 299-3900.

**1 BEDROOM** apartment. Clean & quiet. Short walk to medical & law schools. Off-street-parking. 10th & Highland. $305/month includes gas, water, & heat. Owner/Agent, 486-2493.

### FURNISHED RENTALS

**1 OR 2 bedroom** - Furnished studio apartment. 9th Ave., near Neil Ave. Water & heat furnished. Off-street parking. Laundry facilities. 1 person - $300. 2 person - $400. Sparks Realty 882-1096.

**2, 3** & 4 bedroom apartments. 39 W. 10th Avenue, 71 W. 10th Avenue & 85 E. Woodruff. 421-1704.

**2 BEDROOM** 13th & 4th. Modern, carpet, air-conditioned, large kitchen, disposal. Special rate $330/month. Pets possible. Call 846-5577.

**2 BEDROOM**, 1996 Indianola, spacious, modern, carpet, air-conditioned, disposal, laundry facility, parking. Special rate $425/month. Call 846-5577.

### FURNISHED RENTALS

**2 BEDROOM** across campus. Free parking, bicycle, storage, 24-hour security, study area, appliances. Available for Summer & Fall '92. Monthly rent $650.00 for 2 people. Rent negotiable for summer. Call 885-0119, leave message.

**2 OR 3** bedroom - Furnished & unfurnished. South campus. Modern apartment with off-street parking. Laundry on premises. 2 persons $315. 3 persons $415. 71-81 & 82 E. 8th Ave. Sparks Reality 882-1096.

**4 BEDROOM** apartments. Large bedrooms, off-street parking, excellent condition, prime locations on 17th & Frambes. $240/person. 459-7304.

**4 BEDROOMS**- fall. Modern, S. campus. 1454 Highland St., 3 1/2 blocks from campus. 2 new baths, street parking, A/C, $725/month. Days 443-1965. Eves 268-6766.

**56 W. MAYNARD** house. Rooms for rent. Large bedroom, $150. Small bedroom, $135. Utilities $25/month. 268-7739.

**5 BEDROOM** apartment. Prime location at 16th and Indianola. Off-street parking, beautifully furnished. $230/person. 459-7304.

**6 BEDROOM** house 10th & Neil Ave. Totally redecorated. 2 bath, off-street parking, deck. $210/person. 459-7304.

**9TH AVENUE** - 8th, Neil, etc. Office: 35 W. 9th Avenue, Monday-Thursday, 11-6pm; Friday, 11-4pm; Saturday, 1-4pm. 299-6840, 291-5416.

**AVAILABLE SPRING** Quarter. 80 and 130 W. Lane Ave. Furnished efficiency apartments, heat paid, carpet, a/c, $285/month. Kohr Royer Griffith, Inc., 291-8000.

**AVAILABLE SPRING** Quarter - 1463 Neil Ave. Efficiency, carpet, a/c, $240. Kohr Royer Griffith, Inc., 291-8000.

**AVAILABLE FALL** - 2 bedroom townhouse, carpet, a/c, parking, 1 1/2 baths. Great location. Very nice units. $430/month. 12 month lease. No pets. 881-4130.

**AVAILABLE FALL** - Spacious, modern 2 bedroom townhouse with separate paneled study room and extra utility room with washer & dryer. Carpet, a/c, parking, kitchen, great location. Will accomodate up to 4 people. $660/month. 12 month lease. No pets. 881-4130.

**BIG DISCOUNT**- 1 & 2 bedrooms, close to campus. 421-6727.

**BUY CONDO** receive free Apple Mac computer w/ laser printer and software. 1 bedroom efficiency at Riverwatch Tower. Buy now for low price of $34,900. Call 299-6757 for appointment.

**E. 12TH AVE.**, kitchen, living room, bedroom (double bed), bath, private entrance, carpet, sparkling clean, light, quiet, security, attractive furnishing, bookspace. $290 water paid. 263-5613

**E. 14TH AVE.** kitchen, bedroom, study, bath, private entrance, quiet, unusually attractive, convenient, suitable for one. $275-$295 utilities included except electricity. 263-5613.

**E. 14TH AVE.** Bedroom/living room combination, kitchen, bath, private entrance, carpet, well furnished, clean, quiet, excellent study facilities, book storage, some with a/c, suitable for one. $275-$290 some utilities included. 263-5613.

**E. 8TH AVE.** 2 bedroom townhouse, off-street parking, central air-conditioning, gas heat. For information on special rates call 457-7553 after 5pm.

**EFFICIENCY - NEW** furniture & carpeting. Kitchenette, great location. Woodruff & High. Gas & electric paid. 294-5381.

**EFFICIENCY APARTMENTS** - newly remodeled, new carpet, quiet. No pets. 2 blocks south of Med/Nursing school. Neil Ave. 421-7117.

**FURNISHED ROOM** for rent Jan.-June. 169 W. 10 Ave. $230 plus utilities. Call 421-0245.

**HELP!** Tennants moved out. 2 bedroom townhouse, fully carpeted, gas heat, central air, off-street parking. Call 238-6742.

**NEIL. 2 1/2** blocks N. of Lane. Kitchen, living room, bedroom, (2 beds or 1 double), bath, private entrance, carpet. Sparkling clean, quiet, roomy, exceptional features, attractive furnishings (some antiques) excellent study facilities, good book space, parking. $425-$475 utilities included. 263-5613.

**NORTH CAMPUS**- secure, nice yard, well-maintained, quiet roommates, no smoking, no pets. Low utilities, cable, off-street parking, male or female. $175/month. Available immediately. 488-6857, 263-7388.

**NORTH CAMPUS** 107 W. Norwich Ave. Best location. 2 bedroom, semi-furnished, laundry. $425. Call David 299-3106.

**NOW RENTING** for fall. 2 & 3 bedroom, fully carpeted, gas heat, central air. 162-168 E. 12th AVe. No pets. Call 238-6742 for appointment.

**NOW RENTING** for fall. 1 bedroom furnished apartments. Great location, off-street parking. Corner of Northwood & High. $325/month. Call 898-5455.

**OSU AREA**. Two blocks from campus. Furnished rooms, utilities included. Call 764-9571.

**OSU RIVERVIEW Dr.** - 1 bedroom, living room, kitchen, bath, carpeting, a/c, parking, laundry. $325. 457-5109.

**REDUCED RENT** for resident manager position. Need good organizational skills & handyperson capabilities. Call 238-6742.

**RIVERWATCH TOWER** - Efficiency, 1 or 2 person, free parking, security. Available summer and/or fall. 890-1024.

**FOX MEADOW APARTMENTS**
Available now, summer or fall. 31 Chittenden Ave, 2 bedroom. Furnished or Unfurnished. Free heat, water & parking.
**Call 299-4289**
**837-6035**

**GREAT LOCATION**
**107-121 E. 14th Ave.**
**4 Bedroom Townhouses**
Fully furnished, including dishwasher, disposal, A/C, plenty of parking. 11 1/2 month lease.
**For More Information Call 442-3930**

**SOUTH CAMPUS**
**9 MONTH LEASE**
**Rent Now For Summer or Fall**
**1 BEDROOM $285-$290**
**Includes Heat & Water**
**NO PETS**
**HOLIDAY HOUSE APTS.**
**1480 NEIL AVE. 299-2882**

**Privacy-Security-Location**
**$100 Security Deposit**
**1 Month Free Rent**
Check-Out: Our newly remodeled, furnished, modern rooms, private baths, kitchenettes. Gas, electric paid. Laundry on premises. Parking garage available.
**Call Or Stop To See Us**
**2060 N. High**
**(Woodruff & High)**
**294-5381**
**We'll Do Our Best**
**To Give You A Great Deal**

**APOLLO**
MANAGEMENT COMPANY
**1, 2, 3 and 4 Bedroom Flats and Townhouses**
Extremely close to High Street, 24 hour emergency maint, private parking, security conscious, central air & laundry facilities.
**154 E. Woodruff**
**299-2897**

### FURNISHED RENTALS

**RIVERWATCH TOWER** - Efficiency, available fall. Nicely furnished. $425/month or buy for $37,000. 294-7475 or (419)823-5551.

**RIVERWATCH TOWER**- 1 bedroom starting Sept. Laundry, parking, clean, quiet, fully furnished. Call 442-6846.

**RIVERWATCH TOWER** - fully furnished, dishwasher, private parking, security, a/c, laundry facilities, 2 person. 459-6389.

**RIVERWATCH TOWER**. 2 bedrooms up to four females. Available for Spring Quarter. $175/person/month. Call Gimmy, 846-3421.

**RIVERWATCH TOWER** - Efficiency. Free parking, security, laundry facilities, study room. Available September 1st. Call 793-0547.

**ROOM** in private Worthington residence. Full exercise facility, laundry, food & furnished room for $500/month, all inclusive. International students welcome. Phone Pat, 436-2815, leave message.

**SOUTH CAMPUS** - 9th & 8th, etc. Office: 35 W. 9th Avenue, Monday-Thursday, 11-6pm; Friday, 11-4pm; Saturday, 1-4pm. 299-6840, 291-5416.

**SPECIAL LOW** rates for limited time. 19th Ave. at Summit. Extra nice 1 & 2 bedrooms, utilities paid, no pets. $295 & up. 837-8778.

**PELLA**
Certified Property Management
**291-2002**
OFFICE: 52 E. 15TH AVE.
**NOW RENTING FOR FALL**
**Furnished & Unfurnished Apts.**
Listings available for efficiencies, 1, 2, 3, 4, & 5 bedroom apartments, houses & doubles.
**Best Locations In The OSU Area**
**Call for an appointment**
**Or stop by our office**

**Skip Spring Cleaning!**
**WANTED**
Someone to clean my apartment so I don't have to do it myself. Send resume with references to:
*Look No Further...*
HARRISON APARTMENTS HOUSE
222 W. Lane Ave.
(614) 294-5551
Among all of our great amenities, we also offer **Housekeeping..** so you can *constructively* enjoy the season.

**Thinking About Where You're Going To Live Next Fall?**
***Your Choice Is Simple...***
HARRISON APARTMENTS HOUSE
222W. Lane Ave.
(614) 294-5551
**We Feature FurnishedApartments**
• Paid Utilities
• Laundry Facilities
• Fitness Center
• Computer Lab
• Study Lounge
• Planned Social Events
We accept Visa / Mastercard Payments

### FOR RENT UNFURNISHED

**102 W. 8TH** Apt. 101. 2 bedroom, carpeting, kitchen appliances inc. dw, central air, off-street parking. Available now. 263-2665.

**105 E. PATTERSON** - 1 bedroom with basement, porch, nice yard, hardwood. Attractive unit. One family dog ok. $365. Fall. 297-1037.

**10 MINUTES** N. E. of campus. Very nice 2-3 bedroom, 1/2 double. Many extras. $375/month. 267-1489.

**111, 2**, 3, 4, & 5 Bedroom apartments. Available September. Old or new, plain or deluxe. Various locations. Prices vary. No pets! Privately owned & managed. Call Ted or Molly, 297-1887.

**1,2,3,4,5,6** bedrooms,apartments, & homes available for Fall. Some with jacuzzis,fireplaces,party decks. Call for locations & prices: Locations LTD. 294-7067.

**1, 2 & 3** BEDROOMS - 3 great locations on McMillen. Rents start at a low $230! Enjoy on-site manager, laundry facilities, parking, a/c, & carpet in some locations. Available now and for fall. Call Julie 291-2238 or 291-7368 today & receive March, 1993 free.

**1, 2** & 3 bedroom apartment house. Starting at $319. Short term leases available, convenient north location, on COTA busline. 10 minutes from OSU. Security deposit only $99 w/student ID. 267-2100.

**1, 2** & 3 bedroom. Heart of campus. Available for fall. Call Broker & Assoc. 294-3111.

**1250 NEIL AVE** - 2 bedroom spacious unit with off-street slot in Victorian near W. 5th. Hardwood, storms, newer furnaces. $500. Fall. 297-1037.

**1, 2** or 4 BEDROOM, 2 baths. Just remodeled, off-street-parking. Located 90 E. 9th Ave. 475-9728.

**12TH AVENUE** - These fantastic two bedrooms apartments are located at 14-22 12th Ave. Complete with screened-in porches and many other extras! Across from Ohio Union. We pay heat!! Starting at only $380! Available now and for fall. Call John 297-7361 or 291-7368 today & receive March 1993 free!

**150 E 13TH AVE**. Efficiency. Sun deck w/pool, laundry, off-street-parking, a/c, fully carpeted. Call Staco, 291-7755.

**1557 HUNTER AVENUE** - Available September 1. 1 bedroom, $360. 3 bedroom, $660. Includes all utilities. Off-street parking. 237-2599, 9am-5pm.

**15TH & SUMMIT** - Eff., 1 & 2 bedroom apartments available at this desirable location starting at only $260. Complete with a/c, parking, laundry, and much more! Available now and for fall. Call Renee 299-6580 or 291-7368 today & receive March, 1993 free!

## FOR RENT UNFURNISHED

**1-6** bedroom. Spacious apartments, fireplace. 1 block shopping, park, laundry, tennis. 294-4444.

**1734 SUMMIT** (& 14th) - Spacious 1 bedroom. New carpeting, ground floor, kitchen appliances, storage closet, off-street parking. Water paid. $300. Available now. 263-2665.

**1984 N. 4TH** near Iuka Ravine. 1 bedroom with basement access. Hardwood, off-street, attractive unit. Small family dog ok. $335. Fall. 297-1037.

**1 BEDROOM** apartment, 91 E. 8th Avenue. Half block from High. Clean, gas heat, a/c, appliances, garbage disposal, carpet, parking. Laundromat close by. Low utilities. Water paid. $280. No pets. Available June & Fall. 876-1026.

**1 BEDROOM** flat, King/Kenny area. 1015 Concord Ave. Carpet, appliances, A/C, parking, laundry, no pets. $300/month. Silcott Suites, 488-7582.

**1 BEDROOM** - $200 off. 1751 Summit (14th Ave). Modern, a/c, parking, no pets. Lease. $275. Call 263-0096.

**1 BEDROOM,** male or female needed to take over lease contract. Nice, basement apartment on E. Lane Ave. Prime location. $250/month & utilities. 299-1298.

**1 BEDROOM** living room, bath, & kitchen. Basement storage, private backyard. 45 W. 9th Ave. $250. 885-8944.

**1 BEDROOM** 1st floor apartment, 60 Euclid. Frig & range. Secure garage, door opener. No pets. $275/month or lease buy. 262-2626.

**1 BEDROOM** studio. 2119 Summit. Carpeted; with own kitchen & bathroom. $295/mo., owner pays utilities. Available now. 451-8243.

**1 BEDROOM** - 33 E. 13th. Large 1 bedroom, modern apartment, suitable for 2 students. A/C, laundry facilities, ample parking, $365. 262-5345. Available for fall.

**1 BEDROOM** southwest campus. Only 7 month lease. Laundry facilities, very clean complex. Resident Manager on site. 299-2900 between 8am-4pm. After 4pm, 299-3535.

**1 BEDROOM,** north campus - 100 E. Norwich. Fall, 1 year lease. Modern 6 unit building. Extremely clean & nice. Newer w/w carpeting & appliances. A/C, gas heat, cable TV, security light, lighted off-street parking. No pets. $325 & up. 898-7129.

**1 BEDROOM** Iuka Ravine. 2120 N. 4th St. Clean, brick duplex, ceiling fans, hardwood floors, plus off-street-parking & landscaped yard. Call 299-9367, Available now!

**1 BEDROOM** apt. & 1 bedroom studios. 166 E. Lane, 79 E. 18th, 2117 Summit. Carpeted, owner pays all utilities. $295-$390/month. 451-8243.

**1 BEDROOM** flat. All appliances, A/C, w/w carpet, laundry, off-street parking. $270/month. Riverview Drive. 891-7995.

**1 BEDROOM** apartment. 2228 N. High St. Fully carpeted, a/c, laundry, range/refrigerator, off-street-parking. Call Staco 291-7755.

**1 BEDROOM,** available immediately. $275/month. Grandview area. Call 488-6775.

**1 BEDROOM** excellent condition. Walk-in shower, carpeted, front porch, back deck. 16th at 4th St., 436-9002.

**1 BEDROOM** apartments ideally located at 60-76 W. 8th. Off-street-parking, laundry facilities, a/c, and spacious courtyards are a few of the special features. Starting at on $239, they won't last long! Available now and for fall. Call Rob 299-6881 or 291-7368 today & receive March, 1993 free!

**1 BEDROOM** apartment, 1492 Indianola (at 9th & Indianola). 1 block from High. Clean, gas heat, a/c, appliances, garbage disposal, carpet, parking. Laundromat close by. Low utilities. $285. Water paid. No pets. Available Fall. 876-1026.

**1 BEDROOM** - Riverview Drive. 10 minutes to OSU. A/C, carpet, pool, on-site laundry & parking. Units available now. No pets. $260-$285. 262-4127.

**1 MONTH** free rent on largest 2 bedroom apartments on campus. Rents start at $365. Call 294-1684 for details.

**2025 N. 4TH**. 2 bedroom flat. Off-street-parking. Call Buckeye Real Estate at 294-5511.

**2066 N. 4th St.** - 4 bedroom, brick double. Near Iuka Ravine. Large rooms, separate dining room, double living area, hardwood floors, new furnace & electrical system, off-street parking. Short lease. Only $500 until August with full rental option. 297-1037.

**2083 N. 4TH ST** - 1 bedroom, modern units viewing Iuka Ravine. Laundry available, carpeted, a/c, off-street, quiet area, owner pays gas, one for July and one for Fall. $350. 297-1037.

**208 W. 8TH AVENUE** - Available September 1. Efficiency, $260. 2 bedrooms, $390. utilities included. 237-2599, 9am-5pm.

**2157 SUMMIT**. Numbers 1 & 3 - 1 bedroom. Carpet, air, parking, range & refrigerator, water paid. $285. Move in condition. 486-7779.

**2159 INDIANOLA** - Large 2 bedroom plus double with large bedrooms and sunroom. Full basement, fenced yard, 2 full baths, family dog ok. Three can share for $575. Fall. 297-1037.

**22 W. 9TH**, 2-3 bedroom, carpet, range/refrigerator, parking, $350. 486-7779.

**2, 3** & 4 bedroom apartments. 39 W. 10th Avenue, 71 W. 10th Avenue & 85 E. Woodruff. 421-1704.

**2369 WILLIAMS** - Available September 1. 1 bedroom, $290. 2 bedroom, $450. Includes all utilities. Off-street parking. Great location in north campus. 237-2599, 9am-5pm.

**2 & 3** BEDROOMS - 1521-35 N. High St. Large townhouses with front porches, located in the center of campus. On busline, close to classes and nightlife. Only $350! Available now and for fall. Call Jack 299-1989 or 291-7368 today & receive March, 1993 free!

**2 & 3** BEDROOM awesome townhomes at 1660 N. High. Great front porch, large rooms, basement & carpet. Starting at $365. Available now and for fall. Call 291-7368 today & receive March, 1993 Free!

**242 E. 12th** - 2 bedroom flat, refurbished, carpeted, appliances, new furnace, new electrical, basement, $325. Available now. 486-7779.

**246 E. 13TH** Huge 2 bedroom townhome w/ living room, dining room, hardwood floors, full basement. Mature dog is OK. Available April 1 or sooner. $440 includes water. 237-2599, 9am-5pm.

**259 E. 13TH AVE** - Large 2 bedroom townhouse, carpet, modern, a/c, some off-street parking. Four blocks to campus. Fall, $435. 297-1037.

**295 W. 6TH AVE** - 1 bedroom flat, quiet 1st floor unit at Neil, near med. area. Nicely maintained units. Grad students preferred. Laundry on-site. Available in July. All utilities paid. $445. 297-1037.

**29 W. 1ST AVE** - Efficiencies. Victorian Village, Gallery area. Hardwood, quiet secure building, laundry. Available now. Heat & water paid by owner. $275 till August. 297-1037.

**2 BEDROOM** townhouse. 105 E. 9th Ave. Full basement, no pets. Security system. Call 236-1041.

**2 BEDROOM** southwest campus. Only 7 month lease. Low utilities, laundry facility, off-street parking. Very well lit building & parking lot. Call 299-2900 between 8am-4pm. After 4pm, 299-3535.

**2 BEDROOM** apartment, 1 bath, large porch, newly redecorated, off-street parking. 899-1976, 882-1033.

**2 BEDROOM** available now. 64 W. 9th. Large unit, gas heat, A/C. $375/month. Call Locations Ltd., 294-7067.

**2 BEDROOM** - $200 off. 192 E. 12th, 1677 Summit (13th Ave), 245 E. 13th Ave (Summit). Modern, a/c, 2-4 persons, no pets, lease. $395. Call 263-0096.

**2 BEDROOM** townhouse, 1492 Indianola (at 9th & Indianola). 1 block from High. Clean, gas heat, a/c, appliances, garbage disposal, carpet, deck, parking. Laundromat close by. No pets. $410. Water paid. Available Fall. 876-1026.

**2 BEDROOM** - 2434 Neil Avenue. Very large, parking, $400. Call 444-3894.

**2 BEDROOM** apartment, convenient to OSU. Short term lease. Off-street parking, cable ready, all appliances, patio/balcony. 488-8610.

**2 BEDROOM** apartment. 350 E. 17th. (between Summit & 4th). Modern, like new, clean, gas heat, A/C, appliances, garbage disposal, carpet, deck, parking, laundromat close by. No pets. $370, water paid. Available now & fall. 876-1026.

**2 BEDROOM** flat, 13th & N. 4th. Modern, large kitchen, carpet, air-conditioned, disposal, parking. Special rate $300/month. Pets possible. Call 846-5577.

**2 BEDROOM** 1986 Indianola, spacious, modern, carpet, air-conditioned, disposal, laundry facility, parking. Special rate $400/month. 846-5577.

**2 BEDROOMS**! E. 15th Avenue! for fall, $400 per month, no appointment necessary, shown every M—W—F at precisely 5:30 PM, meet at 405 E. 15th Avenue, agaent is owner, Sales One Realty, 442-1981.

**2 BEDROOM** (a/c) - $200 off. 50 E. 7th (East King) opposite Krogers. Nice complex/security alarm available. Convenient medical/nursing/law. $315. 263-0096.

**2 BEDROOM** - 33 E. 13th. Large 2 bedroom, modern apartment. A/C, laundry facilities, ample parking, $395. 262-5345. Available for fall.

**2 BEDROOM**. Big, quiet area, stove, refrigerator, hardwood floors, deck, private yard, off-street parking. $475. 459-4244.

**2 BEDROOM,** 5 minutes north of OSU, carpet, heat paid, $350. 444-3894.

**2 BEDROOM,** clean, well maintained, off-street parking, a/c, carpet. 447 E. 18th Avenue. $350/month. Resident manager, 294-3081. Ellington Corporation, 486-4263.

**2 BEDROOM** flat, Summit & 9th. Carpet, appliances, gas heat, A/C, parking, no pets. $270/month, lease & deposit. Silcott Suites, 488-7582.

**2 BEDROOM** - Riverview Drive. 10 minutes to OSU. A/C, carpet, pool, on-site laundry & parking. Units available now. No pets. $315-$335. 262-4127.

**2 BEDROOM** apartment for fall, 166 E. Lane. $565/month, owner pays all utilities. Newly carpeted, parking. 451-8243.

**2 BEDROOM** Townhouse - Fall. 61 E. 8th Ave. Spacious, appliances, a/c, parking. $315/month. 888-6357.

**2 BEDROOM,** March - Sept. 92. 40 E. Lane Ave. Heat & gas included at $400/month. 299-1206 or (216) 845-2126.

**2 BEDROOM** 1 block from med/nursing school. Recently remodeled, beautiful carpet, quiet building, off-street parking, laundry, 1498 Belmont. No pets. Please do not disturb tenants. 421-7117.

**2 BEDROOM** carpet, A/C, 412 E. 20th. References. No dogs. 792-9141.

**2 BEDROOM** apartment. 389 E. 13th Ave. or 60 E. 8th Ave. Fully carpeted, a/c, off-street-parking. Staco Associates, 291-7755.

**2 LARGE** bedroom 1/2 of house, a/c, laundry hookups. Fenced yard. Garage (1 car). Great condition. Call Rick 459-7275 or Gary 764-2468 to set up appointment.

**2 OR 3** bedroom - Furnished & unfurnished. South campus. Modern apartment with off-street parking. Laundry on premises. 2 persons $315. 3 persons $415. 71-81 & 82 E. 8th Ave. Sparks Reality 882-1096.

**2 ROOMS** & kitchen, bath, air-conditioning, 17 E. Frambes Avenue. 1 block south of Lane. 294-2777. $275/month.

**$300** - 1 bedroom, living room. Pay only gas. Prefer oriental student. 399 E. 14th Ave. 421-0915.

**306 W. 6TH AVENUE** - Great neighborhood. Efficiency. $285 includes all utilities. Available for Fall. 237-2599, 9am-5pm.

**310 E. 18TH AVENUE** - Large 2 bedroom. $400.00/month. Spring-Summer. Call 421-0014.

**3-4** bedroom, 15 King Ave. 1 1/2 bath, parking, washer/dryer. $495 plus utilities. 291-4611.

**3 & 4** bedroom. Available immediately. W. 10th Ave. 1 block from campus. Deluxe apartments w/ balconies. No pets. $600-$700. 882-1096.

**365-367 W 6TH**. One bedroom flat near Medical School. Call Chris at 297-8588 or Buckeye Real Estate at 294-5511.

**393 E. 18TH-** 2 bedroom townhouse w/ new carpet. Call Buckeye Real Estate for a great price, 294-5511.

**3 BEDROOM** - New appliances, lighted, off-street parking. 13th & Summit. $420. 291-4926.

**3 BEDROOM** - North campus. 1/2 house. New kitchen & bath, parking. 3-4 person occupancy. 328 Wyandotte Avenue. Renting for September. $650/month. Call Scott, 447-0973.

**3 BEDROOM** 1 block from med/nursing school. Recently remodeled, beautiful carpet, quiet building, off-street parking, laundry, 1498 Belmont. No pets. Please do not disturb tenants. 421-7117.

**3 BEDROOM** townhouse - 428 E. 14th. Hardwood floors. No dogs. $395/month. 792-9141.

**3 BEDROOMS**! North Campus! for fall, $495-$650 per month, no appointment necessary, shown every M-W-F at precisely 4:00 PM, meet at 227 E. Maynard Avenue, agent is owner, Sales One Realty, 442-1981.

**3 BEDROOM**, 2 baths. Very modern townhouse apartment. 10 minutes from south campus in quiet neighborhood. (Grandview) If you are a serious student this is for you. $500. Sparks Realty. 882-1096.

**3 BEDROOM**, north campus - 2147/2149 Waldeck. Fall. 1 year lease. Completely rebuilt double with large living space. Kitchen with dishwasher, large bedrooms, full basement with washer/dryer hookup, cable TV, lighted off-street parking. No pets. $795. 898-7129.

**3 BEDROOM**, north campus. 2 blocks from Lane & High. Sublet through 8/92. Completely rebuilt double. Large living space, kitchen & bedrooms. Dishwasher, full basement with washer/dryer hookup. Cable TV. Lighted off-street parking. No pets. $750. 898-7129.

**422 E. 20th** - 1 bedroom flat. Hardwood floors, range, refrigerator, basement, yard, dog ok. $295. 486-7779.

**429 E. 12TH** 2 & 4 bedroom flats & townhouses, some w/ new carpet, tile. Contact Buckeye Real Estate for more info 294-5511.

**434 E. NORWICH** 2 bedroom flats, off-street parking. Contact Buckeye Real Estate, 294-5511.

**44 CHITTENDEN** efficiency, excellent location. All utilities included. Buckeye Real Estate, 294-5511.

**4 - 5** bedroom, north campus - 2157/2159 Waldeck. Fall. 1 year lease. Completely rebuilt double with large bedrooms, newer w/w carpet & appliances, cable TV, lighted off-street parking, laundry facilities. $895. 898-7129.

**486 W. 4TH AVE** - Large efficiency, quiet area near Battelle & OSU medical. Grad students preferred, off-street, laundry in building. Available August. Utilities paid. $360. 297-1037.

**486 W. 4TH AVE** - Large studio efficiency, private 3rd floor unit. Quiet, near Battelle OSU medical, grad students preferred, off-street, laundry. All utilities paid. $345. July. 297-1037.

**4 BEDROOM** apartment, 350 E. 17th Avenue (between Summit & 4th). Modern, like new, clean, gas heat, a/c, appliances, garbage disposal, carpet, deck, parking. Laundromat close by. No pets. $512-$540. Water paid. Available Fall. 876-1026.

**4 BEDROOM** - 384 E. 17th. Clean, spacious, premises well cared for. $425. Available immediately. 291-8426. 1st month 50% off.

**4 BEDROOMS**- fall. Modern, S. campus. 1454 Highland St., 3 1/2 blocks from campus. 2 new baths, street parking, A/C, $700/month. Days 443-1965. Eves 268-6766.

**4 BEDROOMS**! North Campus! for fall, $780-$850 per month, no appointment necessary, shown every M—W—F at precisely 4:45 PM, meet at 103 E. Patterson Avenue, agent is owner, Sales One Realty, 442-1981.

**4 BEDROOM**, 2 bath - South Campus. Modern townhouse. All Appliances & draperies furnished. Off-street parking. 1/2 block from High Street. $400. Sparks Realty 882-1096.

**4 BEDROOM** 2 bath, appliances, new paint, carpet, off-street parking, lots of room. 341-7066.

**4 BEDROOM** , 2 baths. South campus. Great location near medical complex. All appliances & drapes furnished. Laundry room facilities. Lighted, off-street parking. No pets. These are modern apartments built under current energy conservation codes. The best for only $700. Sparks Realty 882-1096.

**4 BEDROOM** apt. for fall. 79 E. 18th, $1100, owner pays all utilities. Renovated, carpeted, parking. 451-8243.

**4 BEDROOM** house, available Fall. 422 E. 15th Avenue. 2 1/2 baths, dining room, carpet, well maintained, grad students preferred. No pets. $740/month. 291-6687.

**4 BEDROOM** apartments. Large bedrooms, off-street parking, excellent condition, prime locations on 17th & Frambes. 459-7304.

**4 BEDROOM** house 308 E. 14th. Fully carpeted, nice. $600. 475-5523.

**4 BEDROOM** 88 W. Norwich. 2 baths. $800. Avail. Sept. 15. 291-2992.

**56 CHITTENDEN** - Efficiency, great location with front deck, all utilities included. Buckeye Real Estate, 294-5511.

**5 BEDROOM** house. Fall, 102 King Ave. A/C, carpet, recently remodeled, 2 kitchens, 2 full baths, basement, off-street-parking, $1000/month. 459-9623.

**5 BEDROOM** apartments. Several locations, going fast. Call Brokers & Assoc. 294-3111.

**5 BEDROOM** 1/2 house. South campus, spacious rooms, off-street parking, complete with w/d & microwave. $210 per person. Avail. fall. Jerry 299-7224.

**60 CHITTENDEN,** 2 bedroom flat, excellent location. Call Jenny, 294-4385 or Buckeye Real Estate, 294-5511.

**620 RIVERVIEW** 2 bedroom flat w/ off-street parking. Call Jamie, 261-6372; Buckeye Real Estate, 294-5511.

**639 RIVERVIEW,** 1 bedroom flat w/ off-street parking, heat is paid. Call Tina, 262-5950 or Buckeye Real Estate, 294-5511.

**676 RIVERVIEW,** 1 bedroom flat w/ off-street parking, heat is paid. Call Buckeye Real Estate, 294-5511.

**6 BEDROOM** house, corner of Iuka & Woodruff. Security system, washer/dryer, dishwasher, 2 car garage, everything brand new. Must see. Call Rob, 451-5140.

**6 BEDROOM**. 149 & 157 W. 10th, 2 baths. $550-$600. Avail. Sept. 15. 291-2992.

**75-B W. 8TH** - 1 bedroom, carpet, range, refrigerator, redecorated, basement, water paid, & porch. $275. 486-7779.

**773 RIVERVIEW** - Large 2 bedroom w/off-street parking. Contact Eric, 263-8620 or Buckeye Real Estate, 294-5511.

**ABSOLUTELY BEAUTIFUL** 2 1/2 bedroom duplex. Remodeled bath, garage, north campus. Day 837-2636. Evenings 471-2642 or 476-2744.

**ALL GOOD** apartments are gone by April 1st. Act now for Sept. 1st. 1 bedroom apartments, 310 W. 6th Ave., 1485 Michigan, 222 King Ave. Great, safe, locations w/ basements & garages. $360 includes all utilities. 237-2599, 9am-5pm weekdays.

**ARBORWOOD CT.** 2 bedroom townhouse w/ basement and w/d hook-up. Call Linda, 785-9466 or Buckeye Real Estate, 294-5511.

**ARLINGTON AREA-** 1740 North Star Rd. Immaculate 1 bedroom for quiet tenant. Completely renovated with new everything! Private entrance, lighted off-street parking. No pets! $340. (Available now). 262-1211.

**ARLINGTON-** 4 bedroom, 2 1/2 bath. Fireplace, living room, dining room, family rom, basement, 2 car garage. $1150/month. 486-5554.

**Are you** looking for a landlord who cares? Call me! One bedroom on E. 14th available January 1. Bedroom, living room, bathroom, & kitchen. Good security, quiet tenants, very clean, and no bugs! $335/month all utilities included. Call 488-9727 between 9am-5pm & ask for Andy.

**AVAILABLE NOW** or for fall! 1 & 2 bedroom apartments located at 100 W. 9th Ave. A/C, parking, laundry, carpet, and more! From only $285! Call Matt or Ethan at 291-9635 or 291-7368 Today!

**AVAILABLE NOW** - efficiencies located at 1494 N. High. Nice units complete with a/c, parking, laundry and on busline. Only $209! Available now and for fall. Call Jim, 294-9523 or 291-7368 today & receive March, 1993 free.

**AVAILABLE NOW** - New construction, 3 & 4 bedrooms, garage available. Call 842-9910.

**AVAILABLE SPRING** - 4 bedroom, 2 bathrooms, new carpet & paint, off-street parking. 341-7066.

**AVAILABLE NOW** - Quiet efficiency. 385 E. Oakland. $300/month includes all utilities. Ask about a discount. 258-1717.

**BASEMENT APARTMENT** for rent in private home. Ideal for student. Must have excellent references. $160/month includes utilities. Call 268-0256.

**CHARMING** 3 bedroom apartment in older home. Very economical - utilities included. Call 294-1684 for details.

**CLINTONVILLE** - Large 2 bedroom apartment, ajacent to Clinton Park & bike path. A/C, off-street parking, $425. 262-5345.

**CLINTONVILLE** 2636 Indianola, 5 minutes to OSU. Clean, secure, 1 bedroom. New kitchen & bath, appliances, ceiling fans, mini blinds, carpeted, coin op washer/dryer, parking. $335 plus utilities. Call Pat, 447-1000.

**CLOSE TO** campus, for fall. E. 15th, 16th, Summit & N. 4th. 3-5 bedrooms. Also nice house in medical school area. 861-3343.

**DELUXE APARTMENTS** for Fall. 2, 3, 4 & 5 bedrooms with all the extras! Call Louie, 294-1685.

**DON'T WAIT** until the last minute! Now accepting applications for Spring, Summer and Fall quarters. Laundry facilities, mini blinds, on busline, gas heat, air-conditioning. Located in Grandview, Clintonville and OSU areas. Call now!! Brixton Properties, 262-9988. (Ask about our specials).

**E. 11TH AVENUE** - Big, sharp 2 bedroom, near High Street. $350. Bill Carter, 882-5925, Re/Max Northeast Realty.

**E. 11TH AVE.** between High & Indianola. 1 bedroom, A/C, parking. No pets. $265. 263-6301.

**E. 11TH AVE.** between High & Indianola. 2 bedroom, A/C, parking. No pets. $350. 263-6301.

**EAST CAMPUS** - 4 bedroom, 2 bath, modern townhouse apartment. All appliances furnished, off-street parking. 306 E 13th. $700. 882-1096.

**EAST CAMPUS** - 1 or 3 bedroom, all utilities paid. $275 & $315. 286 & 288 E. 16th Ave. Sparks Realty 882-1096.

**EFFICIENCY,** clean & quiet w/ great closet space. North of campus. All utilities paid. Ideal for serious student. References & deposit. $325. 268-8189, evenings.

**EFFICIENCIES & 1** bedrooms ideally located at 1576 1/2 N. High and 20 E. 11th. Near great nightspots and other south campus places. On busline, carpet, hardwood floors, and more! Available now and for fall. Call Ken 341-7139 or 291-7368 today & receive March, 1993 Free!

**EFFICIENCIES & 1** Bedroom apartments located at 1694 N. High & 1702 N. High. Rents start at $305. Across from Ohio Union and Law school. Some with balconies and hardwood floors. Available now and for fall. Call John at 297-7361 or 291-7368 today & receive March, 1993 Free.

**EFFICIENCY- OSU** 2 blocks. 162 E. 11th Ave. $230/month. No dogs. 792-9141.

**EFFICIENCY-** great location on High St. $200, utilities paid. 291-7122.

**2 BEDROOM** - OSU North- 18th Ave. Living room, kitchen, bath, carpet, a/c, parking, laundry. Fall $425 unfurnished, $475 furnished. 299-5203, 457-5109.

**FOR FALL** - Beautiful, stately, 6 bedroom home. Prime location. Must see. 212 E. Frambes Ave. $1300/month. 459-5324.

**FOR FALL** North Campus. Quaint 5 bedroom home. Beautiful. 364 E. Northwood Ave. $976/month plus utilities. 459-5324.

**FREE RENT** - 1st month. 2 bedroom at 222 E. 11th, large modern, appliances, w/w carpet, a/c, very nice. $360/month. Call 451-6444.

**GOING GOING**.....Get here before it's gone.....One bedroom in heart of Grandview!! A/C, mini blinds, plush wall to wall carpeting, gas heat!! Minutes from OSU and downtown. On the busline. All this for only $310.00!!! But it will not last long! Call now, don't wait!! Brixtion Properties, 486-8669.

**GREAT LOCATION** at 61 W. Patterson. Heat included. Large one bedroom apartment with off-street-parking. $365. Call 861-6138 or 927-9272. Available now!

**HOUSES** for fall: 38 W. Norwich, 2067 Indianola, 211 E. Lane. Carpeted, tiled, renovated, parking. $1200-$1500/month. 451-8243.

**HOUSES, HOUSES**, houses - 4-10 bedrooms, all locations, from only $625. Options include: Beautiful woodwork, large yards, paid utilities (some places), carpet, basement, w/d hook-ups and much more! Available now and for fall. Call 291-7368 today & receive March, 1993 free.

**ITALIAN VILLLAGE** area. Completely renovated 2 bedroom house. New everything. $395/mo. plus util. 258-1717.

**LARGE 5** bedroom brick townhome on 4th at 19th. Recently painted, basement, appliances, storm windows & doors, washer/dryer hook-up, parking, pets negotiable. For fall. $700. 444-9789.

**LARGE GROUP** house for fall. 6-8 bedrooms, beautiful woodwork, 2 car garage. Appliances, no pets. 12 month lease & deposit. $1540. 291-1577, leave message

**LARGE HOUSE** 1584 Neil Ave. 2 bathrooms, off-street parking. $1375/month. Contact Pella Company, 291-2002, 459-5266.

**4 BEDROOM** large modern apartments- 111 E. Norwich. Call Brokers & Assoc. 294-3111.

**LARGE, PRIVATE**, charming, 1 bedroom. Lane Ave. Appliances included. Call Tom, 237-4544.

**MEDICAL, DENTAL,** nursing students. Available Summer and Fall. Walk to school. Quiet buildings. 1 and 2 bedrooms, A/C, microwaves, dishwasher, laundry, off-street parking. 333-338 W. 8th, 1519 Neil, 1521 Neil, 1531-35 Neil. Office rear 1531 Neil. 421-2256.

**MODERN, 2** bedroom apartment. New kitchen, new bath, new carpet & new appliances. 6 or 12 month lease. Private parking. $325/month. 446 E. 14th Avenue. 488-5128.

**N. 4TH ST** - 2 bedroom. Carpet, appliances, air & parking. Quiet area, well-maintained. $325 plus deposit. 891-1870.

**NEAR LANE** & Neil. 2 bedroom, off-street parking, laundry room, available fall. Phone Steve 523-3111 or 239-9407.

**NEIL/6TH** - Spacious 2 bedroom, heat included. No pets. $450. 263-6301.

**NEWLY REMODELED** 2 bedroom, living room, kitchen, a/c, parking. $330/month. 390 E. 16th Ave., Apt. A. Call 457-6933.

**NICE, FRESHLY** painted, private furnished rooms. Shared kitchen, bath & basement. Utilities included. $160/month. 451-1031.

**NORTH** - 2470 N. High St. 7 blocks north of Lane. 1 bedroom apartment, a/c, off-street parking, coin operated washer/dryer, $285. 6 month lease available. 262-5345.

**NORTH 2** bedroom townhouse. Rent now only. Carpet, basement, $350 plus deposit. 451-0102.

**NORTH CAMPUS**. 2 bedroom apartments from $300-400. a/c, disposal, off-street parking. 261-6882.

**NORTH CAMPUS** duplex, 2 1/2 bedrooms, new bath, ceiling fans, garage. Day 837-2636. Evenings 471-2642 or 476-2744.

**NORTH CAMPUS** area. 2 bedroom townhouse. $450. Available Sept. 1st. Call 488-6775.

**NORTH CAMPUS** - 3 bedroom 1/2 house. New kitchen & bath, parking. 3-4 person occupancy. 328 Wyandotte Avenue. Renting for September. $650/month. Call Scott, 447-0973.

**NORTH CAMPUS** - Located on Woodruff, these great effieciencies, 1-3 bedroom aparments are clean and quiet! Off-street-parking available. Starting at only $225! Available now and for fall. Call Eric 421-2971 or 291-7368 today & receive March, 1993 free.

**NORTH CAMPUS** - 2 & 3 bedroom doubles & singles. Very nice! $325-$475. Not for fall. 457-5689, 262-1110.

**NORTH CAMPUS** efficiency; spacious enough for two; water paid; 1 month free. $330/month. 291-4507.

**NORTH CAMPUS** 107 W. Norwich Ave. Best location. 2 bedroom, semi-furnished, laundry. $425. Call David 299-3106.

**NORTH CAMPUS** 1 bedroom apartment, new carpet. Off-street parking, $300/month. Available April 1st. Call 445-9212.

**NORTH OF** OSU 3 bedroom 1/2 double, recently remodeled. $400/month. 491-1404.

**NORTHWEST** - spacious 2 bedroom apartment. Free rent. Olentangy River Rd. between Bethel and Henderson. 451-9211.

**NORTHWEST AREA** - $200 Off. 2 bedroom, 1 1/2 bath, all appliances, central air, washer/dryer hookup, patio, carport, $490. 486-5554.

**ONE BEDROOM** available at 125 West 8th. Separate bedroom, living room, bathroom, and kitchen. Good security, good tenants, good landlord, new carpet, new paint, no bugs! $350.00 per month all utilities included. Available Spring Quarter. Call 488-9727 (M-F) and ask for Andy.

## FURNISHED RENTALS

**OSU-BATTELLE** - Quiet 1 bedroom, range, refrigerator & bus. $235. Call 299-2587, 268-8153.

**PRIME CAMPUS** location. Enormous house, 10 bedrooms, 4 baths, completely renovated. Available for fall. 299-0068.

**RENTING FOR** fall. South campus 2 bedroom. Some w/ balcony. Close to med school. Great location, parking, year lease. Starting $360/month. Mornings, 486-6412.

**RIVERVIEW DRIVE 654-D** - Parking, 1 bedroom, a/c, carpet, storage, laundry, stove & refrigerator. No pets. $275. 488-4238.

**ROOMS - 0** utilities. Great locations, close to classes. Starting at only $140. Available now and for fall. Call 291-7368 today & receive March, 1993 free.

**SHORT NORTH** - Very large, nice, 1 & 2 bedrooms, great location. $350/month & up. 294-4444.

**SHORT NORTH** Gallery area. 1 bedroom, A/C, private parking, new carpt/paint, laundry. Corner apartment. Available immediately. Please call 221-8507 (leave message).

**SINGLE HOUSE** 4-6 bedrooms, 3 bathrooms, great deal! 379 E. 16th. $650/month. Call Sales Plus Management, 252-2234.

**SOUTH CAMPUS** 2 bedroom, close to med school. Carpet, parking, $360/month. 486-6412, mornings.

**SOUTH CAMPUS** - Avaialable now. Attractive, Nice 1-2 bedrooms available. Unique! 291-0919.

**SPECIAL DEALS** on our 2 bedroom apartments - 447 E. 18th Avenue. Off-street parking, a/c, well maintained. Resident manager, 294-3081. Ellington Corporation, 486-4263.

**STOP LOOKING**- You've found the best 4 & 5 bedrooms on campus! Call today for details, 294-1684.

**SUMMIT STREET** at Lane- 4 bedroom townhome, basement w/ washer/dryer hook-up. Appliances, hardwood floors. Nice! Available Sept. 1. $750. 444-9789.

**TO ALL** college students!!! Studios, one bedroom, two bedrooms, convenient Clintonville area. Mini blinds, a/c, laundry facilities, on busline. Gas heat. Bring in college I.D. and receive $$$ off your rent. Short term leases on select units. Brixton Properties, 262-9988.

**TWO BEDROOM** townhome - Eat-in kitchen w/ appliances, carpet, gas heat, off-street parking. $320 & deposit. Available now. 410 E. 13th or 432 E. 14th Avenue. 846-7531. Roger C. Perry & Co., Realtors.

**VICTORIAN VILLAGE** 1 & 2 & studio apartments-prefer OSU graduate students or working professionals- No pets. 299-6059, 294-8728.

**VICTORIAN VILLAGE** Area. Charming apartments/townhouses at King/Neil. Hardwood floors, large rooms, quaint porches, Victorian features. 1 bedrooms from $289. 2 bedrooms from $385. 3 bedrooms from $525. 5 bedrooms from $750. Minutes from medical/dental schools. Available now and for fall. Call 291-7368 today & receive March, 1993 free.

**VICTORIAN VILLAGE** - 1 & 2 bedroom apartments on High Street. Appliances, off-street parking. No pets. $250-$450/month. Lease & deposit. 291-1577.

**VICTORIAN VILLAGE** - 45 W. Starr. 1 bedroom apartment, $300/month plus utilities. 267-3672.


**LANTERN SQUARE APARTMENTS**
**1 BEDROOM SOUTH CAMPUS**
Modern, squeaky clean apartments, off-street parking, a/c, carpet, low utilities, perfect for grad students. $315/mo. Water paid.
**FIRST MONTH FREE!**
**Call 299-1722**

**FREE**
**1 month at 51 King Ave.** Newly remodeled 2 or 3 bedroom townhouses at bargain rates w/new carpet, central air, appliances & hook-ups. Pets permitted, ideal location near shopping & campus.
**Robert Owens Co.**
**297-1095**

**CLOSE TO OSU**
**Just Off High**
Total deluxe restoration. Living room, huge kitchen/dishwasher, 2 king bedrooms, basement, central air, patio. Sharp and clean. $445. No pets.
**443-7900**

**AVAILABLE NOW**
**2 Bedrooms**
**1975 Summit $325**
**1 MONTH FREE RENT**
**KOHR ROYER GRIFFITH, INC.**
**291-8000**
**FALL RENTAL STARTING MARCH 16TH!**

**FOX MEADOW APARTMENTS**
Now leasing 1 & 2 bedroom apartments for summer or fall. Available furnished or unfurnished for up to 4 people.

| | |
|---|---|
| 31 & 34 Chittenden | $375-$475 |
| 173 W. 9th Avenue | $445-$495 |
| 1717 Summit Street | $295 & $395 |
| 344 E. 13th Avenue | $295 |
| 285 E. 16th Avenue | $275 |

**Call 299-4289**
**837-6035**

**TAKING DEPOSITS**
**NOW FOR FALL**
**4 Bedroom Townhouse**
**3 1/2 Blocks From Campus**
**Clean, Modern**
**1454 Highland St.**
**$725 Furnished Monthly**
**Off-street Parking**
**$700 Unfurnished**
**443-1965 Days**
**268-6766 Eves**

**SOUTH CAMPUS**
**9 MONTH LEASE**
**Rent Now For Summer or Fall**
**3 BR Townhouse $650-$670**
**4 BR Townhouse $725**
**NO PETS**
**HOLIDAY HOUSE APTS**
**1480 NEIL AVE. 299-2882**

"A Home Away From Home"
**FALL LISTINGS AVAILABLE NOW**
Come in or call and we'll mail you our listing
**Office Hrs: Mon-Fri 9-6, Sat 12-5**
1BR - 2BR - 3BR Flats and Townhouses
4BR - 5BR - 6BR - 7BR 1/2 Doubles and Houses
Campus Area
Furnished & Unfurnished
Many Newly Remodeled With Many Amenities
**Compare our rates and properties**
**GAS Properties**
**2425 North High St**
**(btwn Maynard & Blake)**
**614-263-2665**
**FAX-263-2661**


## FOR RENT UNFURNISHED


**SOUTH CAMPUS**
**1,2,3,4 & 6 BR Apts.**
**All Appliances & Drapes Furn.**
**Lighted Off-street Parking**
**Come To Office For Complete Listing**
**SPARKS REALTY**
**172 W. 9th Ave.**
**421-1122, 882-1096**
**9am-7pm Daily; 11-4pm Sat.**

**NOW RENTING FOR FALL**
Spacious, 2 bedroom apartments in modern building with w/w carpeting, range, refrigerator, disposal, central a/c, gas heat, lighted off-street parking and laundry on site.
**133 E. Lane Ave.**
**1770 Summit St.**
**15th Avenue Area**
**Phone 885-7600**
**For Appointment**

**ALEXANDRIA COLONY APARTMENTS**
**Spacious 2 & 3 Bedroom Townhome**
**2 Bedroom Garden Apartments**
- Economical Gas Heat
- Range, Refrigerator, Dishwasher, Disposal
- Central Air
- Carpet
- MiniBlinds
- Pool
- Off-Street Parking
- 24 Hour Emergency Maintenance
- On-site Manager
- 3 Minutes from Campus & Downtown
- Office Hours: Mon-Fri, 9am-5pm

**461-9017**
**440 Alexandria Colony Court**
**Columbus, Ohio 43215**

**University Area Rentals**
• Since 1959 •
*1439 N. High Street*
**299-2900 • 299-9000**
*Very nice Southwest campus efficiencies, 1,2,3,4 and 5 bedroom apartments & houses. New carpet, laundry facilities, off-street parking, a/c, some with heat paid. Sorry no pets. Some 9 month leases available.*
Monday-Thursday 8am-4pm
Friday 8am-12pm

## ROOMS

**FURNISHED, UTILITIES** paid, share kitchen & bath with 2 others. Newly decorated. 2005 Summit St (20th & Summit). 899-1976, 882-1033.

**MONTHLY LEASES,** 1/2 block from High. Game room, parking, laundry, cable. 299-2696.

**NEAR 8TH** & Neil. Very quiet & safe. $150/mo. plus utilities. Co-ed, 3 refrigerators. No roaches or pets. Quiet neighborhood. 421-1492.

**SOUTH CAMPUS** W. 10th & Hunter. $150/month, share utilities. Available immediately. Unfurnished. Sparks Realty, 882-1096.

**WESTMINSTER HALL**

Best location in the OSU area. Room and board for women. Rates substantially less than OSU dorms. 52 E. 15th Avenue.

**291-4419**

## ROOMMATE WANTED

**31 E. Woodruff** - Best house at OSU! Need 1-3 people to share large, clean house with 2 females. Features washer & dryer, off-street parking, dishwasher, nice carpet, central air, 2 baths, great location and more. Call for rental beginning fall or summer. 421-9750.

**33 E. 14th Ave.** - Female. Own room in 4 bedroom townhouse. $180. Utilities paid, close, safe, parking. 488-5249.

**A FEMALE** attendant for handicapped OSU employee. Room & salary. 488-3486 after 6pm.

**ATTENDANT** to share personal care for disabled woman w/ one-two people. Evenings, nights, weekends, holidays effective. Room & board & home facilities provided. Northwest area, close to OSU. Patti, 481-9544.

**AVAILABLE IMMEDIATELY-** Female needed. Furnished 3 bedroom apartment. Great location. Low rent/utilities, laundry, off-street-parking. 294-8361.

**CLEAN ROOM** by Northland Mall, through May. Central air, dishwasher, on-site laundry facilies, on busline. $175 monthly plus 1/2 utilities. 436-8909.

**CLINTONVILLE - FEMALE** roommate to share 2 bedroom, 1 floor apartment, $250/month includes utilities. Call 263-1420.

**CLOSE TO** campus! Have your own room for Spring & Summer. $190/month plus 1/4 utilities. 297-6793.

**FEMALE GRAD** professional to share 2 bedroom apartment April-November, NW area. Non-smoker, no pets. $238/month plus electric & phone. Call 457-9040, leave message.

**FEMALE NEEDED** to share 2 bedroom, convenient south campus location. 486-6412, mornings.

**FEMALE, NON-SMOKER** - share 4 bedroom, 1/4 utilities, located W. Lane. $183/month. Spring/Summer quarters. 421-7294.

**FEMALE NON-SMOKER** needed immediately. $250/month plus utilities. German Village area. 443-0445.

**FEMALE NON-SMOKER** to share apartment. Own room near campus. $220/month negotiable. April 1st - summer. 294-1973.

**FEMALE NON-SMOKER** to share 3 bedroom house, 10 minutes from campus. $300 includes utilities, laundry & garage. 268-9037.

**FEMALE** North campus. Own room, great place. $175/month. Spring and/or summer. Ask for Julie, 447-9398.

**FEMALE ROOMMATE** wanted in Victorian Village, 2 bedroom. $187.50/month. 291-2358.

**FEMALE ROOMMATE** wanted to share 3 bedroom apartment. $190/month & 1/3 utilities. 299-8534.

**FEMALE**, share home near Kenny & Kinnear. Washer/dryer, kitchen appliances, a/c. $170/month plus util. Sally 451-5985 after 5pm.

**FEMALE TO** share furnished house in quiet neighborhood. Car required. 15 minutes from downtown & campus. $280/month includes utilities. Call 771-7289 between 9am-8pm.

**FEMALE TO** share beautiful Clintonville house. Utilities & laundry included. Available April 1st. $250. 267-7839.

**FREE RENT**, paid utilities & salary in exchange for companionship & help with household tasks for older adult woman near O.S.U. 297-6991.

**FREE ROOM** and bath, paid utilities & salary in exchange for parttime care of disabled woman near OSU. 447-9579.

**FREE ROOM**/board. Live-in home of handicapped OSU employee. Own room, nice house. Smoke free environment. 8am-5pm, 293-3822; 6pm-10pm, 888-2979.

**GRAD/UNDERGRAD,** 12th Avenue. Off-street parking. $125.00/month. Craig, leave message, 297-6533.

**MALE, NON-SMOKER.** $150/month. E. 11th Avenue. Call Tim or Alyson, 291-6630.

**MATURE FEMALE** student. Must love dogs. Clintonville, 3 bedroom fourplex, yard. 261-9661.

**NEAR OSU** hospitals. Laundry, parking, fireplace, a/c. $190/month & 1/4 utilities. Must love pets! 291-3437.

**NEED 3** female roommates beginning fall. Furnished, utilities paid, washer/dryer, a/c, $200 a month. 291-8795, Meaghan.

**NO DEPOSIT!** 1 or 2 female(s) needed to share deluxe 5 bedroom flat. Prime, safe, North campus location. Off-street parking, low utilities, fireplace. 294-0996 or 294-1685.

**ONE BEDROOM** in 5 bedroom apartment. Big, clean, modern. 170 E. Norwich A. $140/month plus utilities. Negotiable. Available Sp-Su. Call Dan (M-W 291-8394) (Th-Su collect at 1-454-9550).

**ROOMMATE NOW** - ?, 2 bedroom, west campus, cheap utilities, responsible student. Tyrone, 486-4780.

**ROOMMATE NEEDED** immediately!!! For Spring & Summer Quarter. Close to campus, jacuzzi & party deck. Call 294-7416.

**ROOMMATE WANTED** for 1624 Summit St. & 1620 N. 4th St. Nice location, immediate occupancy. $125-$145. 861-3343.

**ROOMMATE WANTED** to share 5 bedroom house on 14th Ave. $137.50/month 299-0505 if interested.

**ROOMMATE NEEDED** immed. to share 2BR townhouse in Dublin. Non-smoking woman over 25 preferred. $250/mo plus 1/2 utilities & $25 nonrefundable appl fee. For more info call Jean at 791-8615.

**ROOMMATE-ROOMMATES** Wanted! 5 bedroom house. 2 rooms vacant. 161 W. 8th Ave. 299-8405.

**UNIVERSITY VILLAGE** - 1 male roommate needed. Rent & utilities, $200. 267-9499, leave message.

**UNIVERSITY VILLAGE** apartment. Non-smoking female. $185 includes gas & water. Weight room, computer room, swimming pool. Bus priviledges. Call 268-9686.

**VICTORIAN VILLAGE** - Large house, washer, dryer, parking, deli nearby. $165/month plus utilities. 421-7601.

**VICTORIAN VILLAGE** - New 3 bedroom house, laundry, gas heat, a/c, carpet, parking, & yard. Walk or bike to school. Share with medical student. $210/month. Call Brad 299-8014, leave message.

## SUBLET

**1 BEDROOM**, through June, E. 15th, no deposit! Frigerator, stove, a/c. 293-6086.

**1 BEDROOM,** available Spring quarter. $275/month. 359 Chittenden. Large. Kim, 294-7340.

**2 BEDROOM** apt. Great for summer, A/C, pool, no deposit. $450. 267-7487.

**2 BEDROOM** Victorian Village apartment. 229 1/2 Wilber Ave., May-August. $350. Jim, 294-5338.

**2 BEDROOM** apartment. University Village near OSU. Busline. Pool, a/c, $360. 292-3626 or 262-8621, available 15 March.

**2 BEDROOM** available April 1st. A/C, dishwasher, disposal, carpet, south campus. $425. 297-6675.

**2 BEDROOM** flat, 1 bath, central air, dishwasher, 10 minutes from campus behind Northland Mall on COTA line, at least March thru May. Deposit negotiable. $355. Laundry facilities on grounds. Call 436-8909.

**49 E. 14TH AVE.** Furnished efficiency, $295/month, available today, lease till end of Spring Quarter. Krishna, 447-9872 or 294-2570.

**4 BEDROOM** apt., 350 E. 17th Ave. (between Summit & 4th). Modern, like new, clean, gas heat, A/C, appliances, disposal, carpet, deck, parking, laundromat close by. No pets. $495, water paid. Available now. 876-1026.

**CAN MOVE** immediately. North Campus. 3 roommates, your 1/4 $228. Call 478-1849.

**EFFICIENCY** 58th East 11th St. Unfurnished or furnished. Must sell. Sublet for summer. $225 or best offer. Kelly 294-4513.

**EXCELLENT ROOMS** to sublet now/summer through fall. Near campus $168/month. 294-9056.

**FEMALE**, 1 room, summer, Kenny-Kinnear, furnish, laundry, patio. $145/month plus utilities. Mari 486-1506.

**FEMALE** North campus. Own room, great place. $175/month. Spring and/or summer. Ask for Julie, 447-9398.

**GREAT ROOM** - Available Spring/Summer. Awesome location & many extras. Rachel 294-7904 evenings.

**ONE BEDROOM** - 1981 Summit. Clean, carport, central a/c, $270/month. Available March. 299-7546, 299-5985.

## SUBLET

**ROOMMATE WANTED**. Female preferred, male considered. Spring & summer quarters. Own room in 2 bedroom, 1 1/2 bath townhouse. $210.00 & 1/2 utilities. Contact Jodi, 294-0784.

**ROOMMATE NEEDED**. Great location on West Lane. 297-6685 or 846-9665.

**SHARE NEW** 3 bedroom apartment with 2 males. Private bedroom & bath. Washer & dryer. $283.33 negotiable. Soler Properties, 294-4921 or Pat or Ryan, 291-0078.

**SPRING AND** Summer. Female needed to share large 2 bedroom apartment. Great location, parking available, $200/month. 421-2782.

**SPRING & SUMMER,** 16th Avenue. Big bedroom, $170/month negotiable & 1/4 utilities. Julie, 291-0961.

**SPRING/SUMMER**, female roommate, 1 1/2 bath, a/c, very clean, off-street-parking, must see. 421-7012.

**SPRING SUBLET** room in large house. Low utilities. Parking. Washer & dryer. 294-1233.

**SUMMER - FEMALE** to share townhouse on 18th. Furnished, parking. $200/month. 299-3345.

**SUMMER** June-August. Male, own room, great location, 14th Ave. near High St. 1/3 utilities $235/month. Private parking. Todd 297-1533.

**SUMMER QTR**. 13th and Indianola, rear parking, a/c, rent negotiable. Call 421-9770.

**SUMMER SUBLET** - female, own room, furnished, utilities paid, $200. Meaghan 291-8795.

**TWO BEDROOM,** University Village. Rent $200.00 each. Fringe benefits. Available immediately. 263-9183.

**UNIVERSITY VILLAGE**. 2 bedroom apartment, available Spring Break. Call Andy at 267-9230.

## SABBATICAL RENTALS

**SUBLET WANTED** Academic couple seeks furnished Columbus house for sabbatical rental, August 1992. (614) 427-4178.

## HELP WANTED

**$200-$500** Weekly. Assemble products at home. Easy! No selling. You're paid direct. Fully Guaranteed. Free 24 Hour Recording. 801-379-2900 Copyright OH13KDH.

**250 COUNSELORS** & Instructors needed! Private, coed summer camp in Pocono Mountains, Northeastern Pennsylvania. Lohikan, Box 234HS, Kenilworth, NJ 07033 (908) 276-0998.

**$40,000/YR!** Read books and TV scripts. Fill out simple "like/don't like" form. Easy! Fun relaxing at home, beach, vacations. Guaranteed paycheck. Free 24 recording 801-379-2925 copyright OH13KEB.

**$8-$10**/HOUR - Nearby firm needs professional, public relations minded individuals to set appointments for outside sales staff. Telemarketing experience preferred. 291-7100 for interview.

**ACCOUNTING ASSISTANT.** Opportunity to learn and earn $6.00/hour. Convenient Dublin are location. Flexible hours. Must be detailed oriented. Call Theresa Finneran, 614/792-6766. Advisors Pension Services, Inc.

**AEROBIC INSTRUCTORS** needed. Must be enthusiastic. Please contact Julie, 847-3947, leave message.

**A FEMALE** attendant for handicapped OSU employee. Room & salary. 488-3486 after 6pm.

**ALASKA SUMMER** employment - fisheries. Earn $5,000 plus/month. Free transportation! Room & board! Over 8,000 openings. No experience necessary. Male or female. For employment program call Student Employment Services at 1-206-545-4155 ext. 1506.

**ASSERTIVE RESPONSIBLE** person who works well with people is needed parttime for Worthington office. Sales or Telemarketing backgroud helpful. Some afternoons, evenings & Saturdays needed. Will work around class schedule. Call 888-0209, Monday-Friday, noon-5pm for interview.

**ASSISTANT MANAGERS** - several openings are now available at Gingiss Formal Wear for assistant managers on a parttime basis. The individuals we seek are out going, dependable, & available for schedules on days, evenings & weekends. Past sales experience is helpful. We offer training, excellent pay, & advancement. Apply in person at the Westland or Eastland Mall location 10am-5pm, M-F.

**ATTENDANT(S)** - for disabled student. Mornings, weekdays, & weekends. Must live locally. Can start ASAP & work through Spring break & Spring quarter. No experience necessary but helpful. Will train.

Only dependable people need apply. Good pay. 299-7747.

**ATTENTION STUDENTS** - ChemLawn Services Corporation, the leader in the lawn services industry, is now hiring for its' Telesales Centers in Worthington, Ohio. We need a large number of parttime employees to begin working immediately. What does this mean for you? Parttime hours - evenings and weekends, including a 9pm-midnight shift. $6.00/hour base pay. Performance based cash incentives. Training and experience in the exciting area of Telesales. Opportunity to work for and represent the industry leader. Professional work environment located in Worthington. To learn more about this great opportunity, please call 785-1483 between 12noon-9:00pm or complete an application at ChemLawn Services Corporation, 355 Campus View Blvd., Suite 280, Worthington, Ohio 43235. We're looking forward to seeing you! We are an equal opportunity employer. ChemLawn. Exactly what you need. An Ecolab Residential Service.

**ATTENTION STUDENTS**. Need 5-15 people. Fulltime/parttime. $9.43 plus scholarship. 488-3444.

**ATTENTION NATIONAL** mail order company needs help doing various jobs. Full/parttime (flexible hours). Work from your home. 898-2910.

**BABYSITTER WANTED** - Dublin area, for 11 month old. References required. Call 791-0637.

**BABYSITTER $30/DAY** cash! References necessary. Non-smoker care for a 18 month old in our home. 8-6pm, Tuesday, Thursday, & Friday. Light housekeeping. 10 minutes from campus. Must have own transportation. Begin 3/31/92. Prefer Elementary Education or Child Development Major. Call for Cathy, 1-800-285-5163 ext. 4252.

**BAR HELP** Varsity Club. Daytime- Fulltime. Must be personable. Apply: 278 W. Lane Ave., 11am-9pm.

**BARTENDERS, WAITPERSONS** and kitchen help wanted. No experience necessary. Apply at Shamrock Golf Club, 4436 Powell Rd., 792-6650.

**BEST PARTTIME** job. Friendly home atmosphere. Cleaning, errands, pick-up son (13 years). 3:00pm-6:30pm daily. No weekends. Non-smoker with car. $5.35/hour. 459-2173.

**BIKE MECHANIC**/Sales. Bike assembly & overhaul experience necessary. Wheel building & sales experience helpful. Call Chris at The Triathlete 457-0091.

**BILLING ASSISTANT**/ Data Entry. Fast-paced, non-smoking office in German Village area looking for parttimer w/ 10-key data entry experience, good phone & clerical skills, who works well w/ others. EOE. Send resume or apply at 561 Short St., Columbus, OH 43215.

**CAMP COUNSELOR** - Have the Summer of your life & get paid for it-Top 3 camp organization in the Pocono Mountains of NE-PA. Our 61st year. Positions in all areas-water & land sports, fine arts & outdoor adventure. Call 1-800-533-CAMP, (215) 887-9700 PA, 151 Washington Lane, Jenkintown, PA 19046.

**CAMP COUNSELORS** - Male/female. Outstanding slim down camps: Tennis, dance, slimnastics, WSI, athletics, nutrition/dietetics. Age 20 plus. Seven weeks. Camp Camelot on college campuses at Massachusetts, Pennsylvania, California. Contact: Michele Friedman, 947 Hewlett Drive, North Woodmere, N.Y. 11581. 1-800-421-4321.

**CASH** or pictures for versatile female glamous models. Inexperienced/experienced. Jeff, 291-2550.

**CASH PROBLEMS?** Earn substantial extra income! Direct mail reps needed immediately. For free details send a long SASE to American Merchandising, 3766 Fishcreek Rd., Suite 286/0, Akron, OH 44224-5408.

**CHILD CARE** needed in my home. Mature with experience. 766-5860.

**CHILD CARE** wanted 1 day/week, 10am-3pm, $5.00/hour. Own transportation. 457-5836.

**CHILD CARE** needed 30-40 hr/week afternoons for 3 mo. infant in my home. Begin April 20. Call 433-7152.

**CHILD CARE** Staff needed parttime for after school program 3-6pm, Monday-Friday. Also interviewing for fulltime position for summer June 8-August 28. 451-5400 or apply Arlington Children's Center, 1033 Old Henderson Columbus, Ohio 43220.

**CHILD CARE** needed for 18 month boy. Friday mornings. Transportation needed. Hilliard area. 777-4192.

**COMPANION CARE,** child care, and home & pet sitting. Dependable adults needed for hourly, daily, and 24 hour work. Clients home. Reliable transportation needed. Home Sitting Services, 231-CARE (2273).

**CORPORATE OFFICE** cleaning. Entry level $5/hour. Parttime management, $6.50-$8.00/hour. Very flexible schedules. Guaranteed raises (up to $.20) and cash bonuses ($100) every 90 days. Great company atmosphere. Call Environment Control, 337-8010. "We build futures".

**COUNSELORS** for boys' camp in Maine. Openings in most activities: WSI, tennis, basketball, crafts, archery, softball, waterskiing, lacrosse, soccer, etc. Upper classmen preferred. Terrific working conditions, exciting, fun and interesting summer. Write: Camp Cedar, 1758 Beacon St., Brookline, MA 02146 or call: 617-277-8080.

**COUNTER HELP** Parttime. Apply Branco Cleaners. 4448 Kenny Rd. 451-1524.

## HELP WANTED

**COUPLE TO** manage 12 unit building. Mr Fix-it capabilities, good organizational skills. Send resume to: 656 Ross Rd., Whitehall, OH 43213.

**CUSTOMER SERVICE** - Customer service representatives needed for first shift (8:00am - 4:30pm) and second shift (4:30pm - 1:00am) positions. Work 40 or more hours per week. Take order information over the phone and enter on CRT. Must be familiar with typing keyboard. Customer service experience preferred. Must have pleasant phone manner and be comfortable encouraging additional sales. 2-3 week assignment. Ask about our bonus. Call 863-0020 for details. EOE. M/F/H/V.

**DAMON'S** is now hiring day & night servers & kitchen help. 6649 Dublin Center Dr., Dublin 43017. 764-7427.

**DANCERS PARTTIME** $10-$15 hours. For night clubs and rock concerts. Calls are confidential. J.J., 261-7400.

**DEPENDABLE ATTENDANT** for disabled woman near University Village. Weekend mornings 9:45-11:45 am. Also available M-T-Th-Fr. Afternoons 1:15-3pm. Call 447-9579.

**EDUCATION/SOCIAL** Work opportunity: monitor and organize tutoring/learning center. Work with at-risk youths & volunteers. Great resume/experience builder. Parttime. Minimum 6 hours/week. $5.50/hour. Close to campus. Apply at Godman Guild, 303 E. 6th Ave.

**ENTHUSIASTIC, CREATIVE,** fun-loving, energetic female to care for 8 year old girl for the summer. Car required. Call 457-3514, after 7pm.

**EXPERIENCED BABYSITTER** needed Friday's, 8:30am-4:30pm in Upper Arlington. Non-smoking for children ages 4 1/2 & 2 1/2. 488-7147.

**EXTRA CASH** - PT. 2 hours per week posting pamphlets. Nationally recognized product. Commission on every response. For information. Write: MMB, 22 Church Street 103, Suite 372, Ramsey, NJ 07446.

**FEMALE REVUE** needs dancers for night club shows. Call Professional Dances for information call 267-8747.

**FOOD RUNNER** M-F 11:00 am-2:30 pm. Duties are carrying food from kitchen to the dining room wait staff $5.75/hour. Call 846-0519 for interview. The Tamarack Restaurant. 1105 Schrock Rd.

**FREE TRAVEL** - Air couriers and cruiseships. Students also needed Christmas, Spring and Summer for amusement park employment. Call (800) 338-3388 ext F-3097.

**FULLTIME/PARTTIME** Nanny. Parttime primary education student preferred. 252-2222.

**GOLF COURSE** Personnel. Looking for individual to work full-time, part-time, and spring break at a private country club. Work will include mowing, pruning and edging. Time and a half over 40 hours per week. If interested, call 882-5683, between 7-12.

**GOLF COURSE** maintenance. Close to campus area. Work 7-11:30am or 12-5pm. Apply in person, 10:30am-11:30am or 2:30-3:00pm. Scioto Country Club Greens Dept., 2196 Riverside Dr.

**GREAT OPPORTUNITY** for employment: Ideal parttime/fulltime hours for the college student. All restaurant positions available. Need transportation. Apply in person or send resume to: Restaurant Reserves, 4243 Diplomacy Drive, Columbus, OH 43228. 777-8448.

**GREAT SHAPE** Fitness Studio needs enthusiastic instructors. Sports, cheerleading helpful. Please leave message between 7:30pm - 9am. 486-0575.

**HIRING WAITPEOPLE** & dishwashers at OSU Golf Course Restaurant. Apply in person Tuesday-Friday from 7-11 & 1:30-3:00. 3605 Tremont Rd., 459-8444.

**HOUSEKEEPER PRIVILEGES** Residence in Arlington. Oriental language skills preferred. No English needed. Automobile required. $5.50/hour. 488-7262.

**IMMEDIATE OPENINGS** & flexible hours. Earn $1000 p/t or $3000 f/t per/month. Call 888-8498. M-F 8am-5pm.

**JANITORIAL WORKER** needed. Dependable self-starter for cleaning, glassware washing, painting, etc. $4.25/hour. 263-3588.

**LANDSCAPE ARCHITECT** - Residential design, certification not required. Full/parttime openings. 891-4070.

**LANDSCAPE TECHNICIAN** Central Ohio construction firm seeks qualified & experienced persons to fill crew leader & crew personnel positions in our turf maintenance, landscape construction & irrigation divisions. Apply or mail resumes to: 7147 Hayden Run Rd. P.O. Box 126 Amlin, 43002. Mon-Fri, 9-4.

**LAWN MAINTENANCE** company hiring for full & parttime positions. No experience necessary. Parttime must have 1 or more complete days available. Starting pay $5.50/hr. Call & leave message. 846-5296.

**LAW STUDENT** needed. Nationwide leasing firm neecs a student to work part-time now/ full-time summer to keep our office up-to-date on our collection legal work. You will interface with our attorneys. Send resume to: 6969 Worthington-Galena Road, Ste. D, Worthington, OH 43085 or call 841-1180.

**LaPetite Academy** a preschool/daycare 10 minutes north of campus is hiring parttime teachers 1-6, 2-6, 3-6. Great experience & opportunity for students. Call 764-2546.

**LIGHT TYPING** (legal), short term project. 60 wpm 297-0302.

**LOOKING FOR** a summer job? Live and work in the hottest resort on the North Coast. Put-In-Bay. Good wages. Flexible hours. Call 419/693-4639 after 1:00pm.

**MAIL PREPARATION** worker needed. Hours: 9am-5pm. Appy at: 1088 N. High Street. No phone calls.

**MARTHA'S VINEYARD,** Mass. - Summer help - Sales clerks & assistant candy makers. Please write: Murdick's Fudge, 5377 Londonderry SE, Grand Rapids, MI 49508.

**MEDICAL ASSISTANT**. We are seeking candidates for a parttime processor position to work 5-8:30 p.m. in our Specimen Processing Department. Interested applicants may send resume to: Bill Turner, Clinical Pathology Facility, 941 N. High St., Columbus, OH 43201.

**MEDICAL/SURGICAL** tissue technician - Excellent opportunity for a dedicated, energetic and self-motivated Allied Health Care professional (CSA, CST, PA, EMT, or LPN). Surgical background preferred. Participates with surgical procedures and performs perfusion duties. Knowledge of anatomy, physiology and surgical technique desirable. Associates Degree in Science or Health related field helpful. Position available with a non-profit care agency. Regional travel and on call duties involved. Must be flexible and reliable. Salary comparable with hospital salaries. Send resume to: LOOP, 700 Ackerman Rd., Suite 580, Columbus, OH 43202. c/o Perfusion/Tissue Tech Supervisor.

**MODELS/ACTORS** auditions & interviews (all looks, male & female) for TV show, City Journal, New York style fashion show & bridal shows, local & national commercials, catalog & printwork, spokes-modeling & voiceovers. For appointment, call 263-2148, ext. L.

**MODEL SEARCH** by nationwide agency for magazines, film, & video. 200 winners. Call 10am-6pm, 262-8124.

**"MODELS"** (no experience necessary). Model to make extra money! No expensive portfolios, no classes, no runaround! Needed immediately..real people types such as college students, high fashions, petites & plus sizes. Call for a free evaluation. The Right Direction, 848-3357.

**NEEDED CHILD** care. 1 toddler weekends, 6:30am-7:45pm. Must have car. Non-smoker, 766-0697.

**NEED LOVING** person to care fulltime for 10 month old infant, Monday-Friday, 7:30am-4:30pm in our Victorian Village - Battelle area home. Salary $120-$150/week, light housekeeping. Vacation/time off flexible. Start immediately. Call 421-1413 between 6-9pm.

**NEW ENGLAND** brother/sister camps - Massachusetts. Mah-Kee-Nac for boys/Danbee for girls. Counselor positions for program specialists: All team sports, especially baseball, basketball, field hockey, softball, soccer & volleyball; 25 tennis openings; also archery, riflery, weights/fitness & biking; other openings include performing arts, fine arts, newspaper, photography, cooking, sewing, rollerskating, rocketry, ropes & camp craft; all waterfront activities (swimming, skiing, sailing, windsurfing, canoe/kayaking). Inquire: Mah-Kee-Nac (boys), 190 Linden Avenue, Glen Ridge, NJ 07028. Call 1-800-753-9118. Danbee (girls), 17 Westminster Drive, Montville, NJ 07045. Call 1-800-729-8606.

**NEW ENGLAND** - Summer Camp for Girls: On Campus Interviews. Danbee for Girls: Counselor positions for Program Specialists: All Team Sports, especially soccer, volleyball, softball, basketball, field hockey, and lacrosse. Also - Tennis, Gymnastics and Performing Arts, Ropes, Dance, Fine Arts, and Newspaper. All waterfront activities-WSI, skiing, sailing, canoeing, and windsurfing. On Campus Interview: March 12, 1992, 10:00am-2:00pm. Buckeye A - Ohio Union. Contact: Jay Toporoff, 17 Westminister Drive, Montville, NJ 07045 or call: 800-729-8606.

**NEW IMAGE** Modeling now hiring $1500/week guaranteed. Lingerie, no experience necessary. 785-7844.

**ONE-ON-ONE** volunteers needed to provide warmth, acceptance, & role modeling to recovering mental health clients ages 5-40. 1 year/2 hours a week committment. Desperate for responsible males. Contact Compeer Coordinator, 299-6600.

**PARTTIME SALES** job - Must be able to work days beginning 11am. $5/hour. Women encouraged to apply. Play It Again Sports, 7420 Sawmill Road.

**PARTTIME** data entry/secretarial position. 20 hours/week, Monday-Thursday, 2-5pm; Friday 8:30-5pm. WordPerfect 5.1 and Excel experience preferred. Send resume to: M.S. Gerber & Associates, 1357 W. Lane Ave., Columbus, OH 43221.

## HELP WANTED

**PARTTIME SALES** Traditional womens clothing. Must be experienced & appreciate quality. 888-6855. Salary & commission. The Professional Woman in the Continent.

**PARTTIME RETAIL** shoe sales position open nights & weekends at womens shoe store in Lane Avenue Mall. Must be mature & dependable. Call Steve at 486-4676, 10am-6pm or apply in person at The Shoe Horn.

**PERSONAL CARE** provider for 10 year old metally ha ality. 761-7630.

**POPULAR NIGHTCLUB** downtown needs sharp girls, 18 & over, that like to dance & make money too. Up to $15/hour plus tips. Flexible hours to fit school schedules. Apply within, The Body Shop Lounge, 891 W. Broad St. Take 315 South to W. Broad St exit - turn right or call 463-9738.

**POSTAL JOBS** available! Many positions. Great benefits. Call (800) 338-3388 ext P-3338.

**PUBLIC RELATIONS** or like majors needed to start immediately. Attainable bonus program earns you $7-$9/hour. Call for interview 291-7343.

**RESIDENT MANAGER** couple for southwest campus properties. Live on premises in two bedroom unit. Must have flexible schedule and be available for weekends & evenings to show apartment. Call between 8am-4pm, 299-9000 or 299-2900.

**RESPONSIBLE PERSON** wanted to care for our 3-year-old child in our Upper Arlington home. Parttime afternoons only. 487-8131.

**SATURDAY'S SPORTS** Club needs experienced, friendly, positive servers, bartenders & busers for parttime or fulltime with flexible hours. Apply Monday-Friday 27 E. Olentangy St. 847-1800.

**SECRETARY/RECEPTIONIST** - Real estate office needs self starter with basic computer skills in Word Processing, Windows. Variety of duties. Hours: 12-5:30. Starting salary. $5/hour. Call Norma or Judy 488-0644.

**SOCIAL SERVICES** Executive Director, Fund Raising, Administration, Public Relations, Grant Writing, Networking & Supervising paid & volunteer staff. Knowledgeable about poverty issues & relate well with people whom the kitchen serves. Master's Degree or equivalent experience preferred. Send resume to: The Community Kitchen, 640 S. Ohio Ave., Columbus, OH 43205, Attn: Personnel Committe. Closing date March 12, 1992.

**STUDENT ADMINISTRATIVE** Assistant Wanted. Duties include bookkeeping, generating reports, filing, maintaining inventories, operating copier, delivering mail, substituting for secretaries, running errands, etc. Prefer experienced person. Macintosh computer experience a plus. 20 hour work week, between 8am and 5pm, M-F. Must work between quarters. This is a year round position. Apply The Nisonger Center, Room 325 McCampbell Hall, 1581 Dodd Drive.

**STUDENT SECRETARY** wanted to perform general secretarial duties in a pleasant multi-discipline office working with faculty, staff and graduate students. Some secretarial experience necessary. Must type at least 45 wpm. Macintosh computer experience helpful but not necessary. Must work four consecutive hours per day, five days per week, M-F, between 8:00am and 5:00pm. Job continues throughout the year, including Summer Quarter and quarter breaks. Starts Sprisng Quarter. Apply in person between 8:00am and 5:00pm, M-F, The Nisonger Center, Room 325 McCampbell Hall, 1581 Dodd Drive.

**SUMMER** child care. Single parent needs fulltime experienced, reliable child care worker for summer employment to care for & have fun with 4 great kids. Must have own transportation & references. Send resume/letter to: Babysitting, P.O. Box 15233, Columbus, OH 43215-0233 by March 30th.

**TELEMARKETING** Energotic people wanted for new office, Powell area. $6/hour plus incentives. 870-5121.

**TELEMARKETERS-** wage plus commissions. Evenings & Saturdays. Call 4-8pm, 261-1330.

**TOP RATED** N.Y.S. coed sleepaway camp paying top salaries seeking: counselors, waterfront, all specialties. Contact: Ron Klein, director, Camp Kinder Ring, 45 E. 33rd St., NYC 10016, (212) 889-6800 Ext. 272.

**VALET PARKING**. Riverfront Valet is accepting applications for valet parking positions. No experience necessary. Must be assertive. $5.50/hour. Call 299-7424, Monday-Thursday, 11-1, ask for Eric.

**VARSITY CLUB** kitchen help needed parttime days & nights available. 291-5029.

**WANTED EXPERIENCED** Telemarketers for appointment setting "No Selling" hourly wage & bonus. Far North-end. Must have transportation, 431-5367.

**WORD PROCESSING** Operator; permanent part time; 24-32 hours/week; flexible schedule; $6 per hour. Word Processing People, 3857 N. High Street; 261-8711.

**WORK-STUDY** Students needed immediately in Counseling & Consultation Service. Call Lisa Quinn at 292-5677 for appointment.

**WORK-STUDY LAB** Assistant needed at the Plant and Pest Diagnostic Clinic in Kottman Hall. Must like plants, have knowledge of microbiological techniques and be a motivated and independent worker. Parttime Spring, Fall and Winter Quarters. Fulltime Summer Quarter. Hours flexible. Call 292-5006.

**Earn up to $900 per quarter for 3 hours/week.**

**Male grad, undergrad and professional students of all nationalities needed for nationwide sperm bank.**

**451-1323**

**BUMPERS**

Experienced Cooks, $5-$7/hour
Apply in person

**1138 Bethel Road**
**451-6457**

**FRIENDLY'S**

We're now hiring parttime cooks and servers for evenings & weekends. Work 2-5 days/week depending on your schedule. We're on the busline. For details & interview appointment call:

**John at 878-5040**
**FRIENDLY'S**
**4975 W. Broad Street**

**CHILD DAY CARE CENTER**

Mature, responsible individual needed for immediate opening w/ preschool-aged children. Parttime, 3-6pm. North location. High school diploma required. Experience w/ children preferred. Apply in person at:

**Creative Child Care**
**1601 Shanley Dr.**
**Behind Northland Mall**
**No Phone Calls Please**

**ATTENTION ELECTRICAL ENGINEERING STUDENTS**

Immediate opening at Sensotec, Inc., a growing hi-tech manufacturer. 15-20 hours/week in electronic testing position. Must be able to work Monday-Friday, during hours of 7:15am-3:45pm. Prefer Juniors or Seniors. Apply in person, 9-12 - 1-4 Monday-Friay.

**SENSOTEC, INC.**
**1200 Chesapeake Avenue**
**Columbus, OH 43212**
**EOE**

Part Time Positions
Offering Financial Aid
for College

OHIO
AIR
NATIONAL
GUARD

Call 497-8888

## HELP WANTED

RESTAURANT

**Dining Room Hostperson/ Cashier**

Wendy's, one of the fastest growing restaurant chains in the country, is looking for a bright, smiling, enthusiastic, guest service-oriented individual.

This is a lunch hour shift position where you can earn extra income while enjoying flexible schedules, meal discounts and advancement opportunities.

Apply in person during store hours (10:30am-11:00pm) and ask for the manager at Wendy's, 1510 N. High St. (south campus area, 9th & High Sts.), Columbus.
Equal opportunity employer, m/f/h.

**WENDY'S**

**Work During Spring Break**
**100 Needed!**

**Help Clean Up The Environment!**

**Kelly Temporary Services** will be interviewing on campus:
**Friday, March 6, 1992**
**9:00a.m. - 4:00p.m.**
**in the Ohio Union**

**Job duties:** Assist Columbus area residents to safely dispose of household waste such as old paint cans, batteries, household chemicals, etc. Take items out of car trunks. Sort items. Must be able to lift 20-40lbs. Three day O.S.H.A. certified training provided. Safety gear provided.

**Training Sessions:**
March 12,13,14 (Thur, Fri, Sat - Dublin)
**Job starts:** March 21, 1992
**Duration:** 2-3 weeks
**Hours:** 7am-7pm (may vary)
**Locations:**
4 locations - Northwest, Central, East
**Pay Rate:** $5.25 per hour

Must have reliable transportation (locations not on a busline). Please bring photo I.D. and social security card or Birth Certificate.

Not An Agency/Never a fee
An Equal Opportunity Employer

## VOLUNTEER HELP

**BLACK FEMALE** volunteers needed for exercise study; 2 visits approximately 1 hour each. Call Dr. Kory Ward, 292-8268.

## WANTED

**$10-$400**/up weekly. Mail business brochures from home. Set own hours! Call 24-hour hotline (614) 341-7070 now!

**BASEBALL & FOOTBALL** cards-Immediate cash paid. Condition important. Prefer 1940-1987. 864-3703.

**BUYING SWATCH** Watches: New-Used. Paying $5.00 & up. 294-4514.

**DRUMMER/BASSIST**/keyboardist wanted by guitarists to jam for fun, maybe more. Great talent not a must. Greg 297-8351, Lee 443-5363.

**MODELS NEEDED** for haircuts, perms, hilighting. Shear Impressions Hair Design, 486-7578.

**WANTED**
**A.S.A.P.**
**50 People to lose 10-100 lbs.**
**297-8212** nu-body INTERNATIONAL

## FOR RENT

**9TH AVE.**, 8th Ave., etc. Parking spaces available. Call after 11am, 297-7845.

**GARAGE- CHITTENDEN** near High for parking or storage only. $150/3 months. 291-6687.

**RENTALS LIMITED** rents & repairs televisions, VCR's, stereos, refrigerators, microwaves & air-conditioners. 299-3690 anytime.

## FOR SALE

**19 INCH** Color TV or 25 inch console w/guarantee. $99. 276-4729.

**(1) ROUNDTRIP** ticket to Daytona Beach. Leave 3/19 - return 3/29. Bought for $275, will sell for $200. Contact Sue before 9pm at 436-2119.

**ALVAREZ-YAIRI** acoustic/electric, $290. Fender Tube Amp, $135. Harmony Banjo, $190. 299-8405.

**ATTENTION - CARPENTERS**, fix-it people. Garage full of miscellaneous wood, nails, workbench, doors, paneling, antique typewriter, chairs, mattress box, lawn tools. 299-2475.

**BICYCLE - BIANCHI** Gyro 14 speed. Like new, excellent condition. 486-3340.

**COMPUTER, IBM** compatible (XT); 10 MHZ speed; 512K RAM- expandable; 40 Mb hard drive; 3 1/2" floppy drive; LOTUS plus word processing plus more software; DOS 5.0; AT style keyboard; $270, (with color monitor and mouse $410). All like new. Warranty. 771-9622.

**COMPUTER TERMINAL** - VT100, $60. Used at home to connect to main frames. 890-5078 after 4pm.

**COMPUTER, IBM** compatible 286; 12 MHZ speed; 1Mb RAM; 40 Mb hard drive; 5 1/4" and 3 1/2" high density

## CLASSIFIED TERMS

The OHIO STATE LANTERN will not knowingly accept advertisements that discriminate on the basis of age, sex, race or creed or violate city, state or federal law.
All real estate advertised herein is subject to the Federal Fair Housing Act, which makes it illegal to advertise any preference, limitation or discrimination based on race, color, religion, sex, handicap, familial status or national origin, or intention to make any such preferences, limitations or discrimination. We will not knowingly accept any advertising for real estate which is in violation of the law. All persons are hereby informed that all dwellings advertised are available on an equal opportunity basis.
The Lantern reserves the right to edit/refuse any ad that does not conform to these policies. All ads are cancelled at the end of each quarter and must be repaced for the next quarter. Reply mail boxes are available upon request.
**WE DO NOT ACCEPT ADVERTISEMENTS FOR THE RESALE OF TICKETS TO OHIO STATE UNIVERSITY EVENTS.**

### IMPORTANT - CHANGES/EXTENSIONS

We must be notified by 10:00A.M., the last day of publication, for any extensions, cancellations or changes to be made in an ad for the next day. Changes of one to three words will be permitted in an existing ad. A **$3.00** fee will be assessed for each change. (The word count must remain the same)
A **$3.00** typeset fee will be assessed to any ad set by the printers but cancelled prior to the deadline for the first publication

### REPORT ERRORS AT ONCE

Please notify us by **10:00A.M.**, the FIRST DAY your ad appears if there is an error. The Ohio State Lantern will not be responsible for typographical errors except to cancel charge for such portion of the advertisement as may have been rendered valueless by such typographical error. If you notify us by **10:00A.M.** the first day of an error we will repeat the ad 1 insertion without charge.
**SORRY, IF WE ARE NOT NOTIFIED BY 10:00A.M. THE FIRST DAY OF PUBLICATION, THE RESPONSIBILITY IS YOURS.**
***PREPAYMENT IS REQUIRED FOR ALL ADS UNLESS CREDIT HAS BEEN ESTABLISHED***
**DEADLINE FOR PLACEMENT OF NEW ADS:**
**BEFORE NOON** 2 Working Days (Monday-Friday) prior to publication
Classified Counter Ads Accepted:
Monday thru Friday, 8:00am-4:30pm
Phone: 292-2638
242 W. 18th Ave., Rm 281 Journalism Bldg
**CLASSIFIED LINE AD - REGULAR TYPE**
**Minimum Charge - $6.25**
Allows up to 12 words, appears 5 consecutive insertions.
**CLASSIFIED DISPLAY (Box) RATE:**
**$9.50 - Per Column Inch, Per Day**

## TYPING

**$1.75/PAGE**. (Rush service available).Typing or word processing. Transcription & resumes extra. Quick turn around. Professional service (extra copy made free). Call Linda, 262-7743.

**$1/PAGE**. Word processing, papers, tape transcription. 431-9043. Experience in all types.

**$2.00/PAGE.** Double spaced. Laser printing, rush jobs available. 5 minutes from campus. 267-2994.

**20 YEARS** experience. English/Journalism major. Expert typist. 488-6542 (24 hours).

**A-1 TYPING** Service. Free pick-up & delivery. Quick, resonable. 447-2337.

**ACADEMIC TYPING** & Typesetting, 2367 N. High. Phone 297-TYPE. Precision word processing (foreign language, technical, scientific). Resumes, computer typesetting.

**ACCURATE * PROFESSIONAL *** dependable word processing & typing. Prompt turnaround. Northend. 436-7093. 8am-9pm.

**DESKTOP PUBLISHING** & Word Processing. Laser printing & rush service available. Papers, overheads, med notes, theses. Student discounts. Bill 481-7576.

**EMERGENCY OVERNIGHT:** 431-9727. 7-day walk-in typing. "Let's Wrap!" French Market. 6072 Busch Blvd.

**EMERGENCY TYPING** services available. Campus location. Walk-ins welcome. Very reasonable rates. 299-1000.

**EXPERIENCED TRANSCRIPTIONIST** will do resumes, reports. WordPerfect 5.1, laser printer. 876-1865 after 5pm.

**JUST $2.50**/ page for laser typesetting with no grammar or spelling mistakes! Elaine, 267-3988.

**MACINTOSH WORD** Processing for all your typing needs. 761-0852 or 792-5467.

**PROFESSIONAL WORD** processing. Mass mailings. Laser printer. Student Rates. 235-9655.

**PROFESSIONAL TYPING** - Error free, disk storage. Call Mike, 443-5584.

**PROMPT SERVICE** & reasonable rates for papers & resumes using WordPerfect 5.1. Call 876-0136.

**RESUMES - $30.** Creating & revising by experienced recruiter. Laser printing - call 445-7336.

**RESUMES** (we can help write), coverletters, tape transcription, dissertations, forms/applications, on laser printer. Call 976-2982/459-6677.

**RUSH SERVICE** available. Word processing, terms, theses, resumes, editing. 486-7400.

**RUSH WHILE** you wait service; located 3 miles north of campus. Dorothy Geiger, Word Processing People, 3857 N. High St., 261-8711.

**STUDENTS/BUSINESS** owners - Professional secretary with state-of-the-art computer equipment will do typing, transcribing, general ledger & database work. 889-9773.

**THESIS, DISSERTATIONS,** & resumes to be processed? Retired Comm prof has been there. WordPerfect 5.0 or 5.1, Glyphix fonts, laser printer, and Spell/Grammar check. You keep the final approved disc after the defense. 451-8696.

**TYPING** - $1.00/page. 6 years professional experience. Call Pam or Tom, 291-3692.

**TYPING EXPRESS,** 299-1000. Papers, letters, applications, theses, spell/grammar check available. Reasonable.

**TYPING SERVICES** offered by a professional secretary; Wordperfect; reasonable rates; call 276-1689.

**WORD PROCESSING** - Prompt, quality service. Laser printer. Call Lynne, 261-3633.

## TUTORING

**1ST CLASS** math tutoring. Friendly, patient. Call Scott, 294-2770.

**1ST HOUR** half price! The Math Tutor. On campus. Bob Mathy, 761-3915.

**299-5511** - Undergraduate math & statistics. Master's Degree (math), 33 years college teaching experience. Guaranteed satisfaction. Try at least once. Compare quality & cost.

**ALL COURSES** in math-also statistics, physics & business math. 14 years experience-days, evenings & weekends. Call Clark anytime, 294-0607.

**CHEMISTRY TUTOR**- general & allied health. Patient, experienced, Ph.D. 771-8563 (leave message).

**CIS 211.** Experienced help. Call 888-8353, anytime.

CIS TUTOR - 100, 201, 211, 221, 222, 321, 360. Call Bob, 299-8937 or Matt 291-4828.

**MATH** - All levels. PhD. Call: 421-6704. Anytime. From: $10/hour. Responsive, open.

**MATH TUTOR** - All levels - Clark, 294-0607.

**MATH TUTOR** - All levels 050-700, professional, patient, 20 years teacher/tutor, semi-retired, campus location. Bob 291-5040.

**MATH TUTOR**- Friendly, experienced & reasonable. Math 050-152, including all algebra. Steven 299-0686.

**MATH TUTOR** - All level courses, reasonable rates, PhD, experienced, anytime, near campus. 262-5450.

**TUTOR, ACCOUNTING** - 211/212. Recent O.S.U. Grad. Improve grades & exam taking techniques. 268-5881.

**WRITING COACH:** M.A. in English will provide extensive written comments, help guide your paper through revisions. Knowledgeable second opinion. Elaine, 267-3988.

**WRITING TEACHER** & editor; help with your papers, publications, dissertations. Linda 299-2440.

## FURNISHED RENTALS

## TRAVEL

**3 TICKETS** for sale departing Columbus to Orlando 3/26/92 and return 4/4/92. $220/ticket. Would like to sell together. 764-9865.

**ONEWAY AIRFARE** to Ft. Lauderdale, FL. Delta. $165. March 19. 475-5523.

**ONE-WAY** male plane ticket, Columbus-Denver-Seattle, 3/20. $140. 488-5276.

**SPRINGBREAK SAILING** Bahamas. 48ft luxury yachts/groups of 6. Seven days barefoot sailing the Bahamas. All inclusive with cabin & meals, $488 each. Call anytime 1-800-999-7245 (SAIL).

**STUDY ABROAD** in Australia. Information on semester, year, graduate, summer and internship programs in Perth, Townsville, Sydney and Melbourne. Programs start at $3520. Call 1-800-878-3696.

**SPRING BREAK '92**

**PANAMA CITY BEACH, FL**
**7 nts beachfront hotel only $119**
**7 nts hotel and bus only $219**
**JAMAICA $499**
**Don't wait till it's to late**
**For info and reservations**
**STS STUDENT TRAVEL SERVICES**
120 N. Aurora St., Ithaca, NY 14850
**1 800-648-4849**

## VACATION/LEISURE

**BEACH! BEACH!** Beach! Spring Break South Padre Island. Condos for rent. Call 512-761-5601.

**DAYTONA** Spring Break Special! Come join the fun in the sun in our new ocean front motel. Rated AAA excellent. $79/day, 4 person occupancy. Cancel your over priced accomodations now and call the Flamingo Inn at 1-800-682-0919.

**EXPERIENCE JAMAICA!** Spring Break '92. 7 hot days & Reggae nights from $395. Limited time & space! Doug, 263-8834.

**SPRING** Back in the hills, 1 hour to 3 bedroom cabin in Hocking Hills resort community of Hide-A-Way Hills. Golf, tennis, fishing, hiking or just chill out in the tall trees & hills. Lodge, security, guard gate. $175 long weekend or $275/week. 444-4575.

**SPRING BREAK** specials '992. Fabulous Jamaica, exciting Cancun from $429. Hotel, air, tranfers, parties. Sun Splash Tours 1-800-426-7710.

**SPRING BREAK** price-buster vacations! Jamaica, Bahamas including airfare, great hotel, & much more from only $599. Buy from the No. 1 name you can trust for quality vacations. Four Seasons 1-800-331-3136.

**SPRING BREAKERS** call 900-329-6084 for hundreds of Florida beachfront rentals. For your convenience our Guide includes ammenities, phone numbers and addresses for each location. Only $8.95 per call.

**SPRING BREAK** Marco Island, Florida (near Keys) 1 bedroom on water, sleeps 4. Happy hour, music, dancing. $695/weekly. 212-472-1414.

**SPRING BREAK** South Padre Island, Texas beachfront "Radisson Resort" sleeps 6. Party on beach! Also 3 bedrooms, 3 baths, sleeps 8. Owner 212-472-1414.

## SERVICE

**A-1 MOVING** - OSU-reasonable rates in & around campus area. 261-6697.

**AAARGH! MOVING?** Our truck helps. Fair, experienced, reliable. We load too! 261-6529.

**AFFORDABLE RESUMES** - writing, formating, laser printing, cover letters, mailing labels. Call Bill 481-7576.

**AIDS TESTING** Anonymous. Ameritest Health Center, 794-9107, Monday-Friday, 9-7, Saturday, 10-3. $40.00.

**COMPUTER SERVICE** - Typing resume, term papers, bookkeeping, payroll, taxes. Call 888-1003.

**EDITING, REWRITING**, by published writer-consultant. All services to prepare your publication, dissertation, etc. 299-2440, Linda.

**FINANCIAL-AID** finder service. Matches your abilities, experience & background to find sources for which you are uniquely qualified. Write or phone AFFS, Box 3333A Univ. Station Col. OH 43210 or (614)291-2929.

**FREE QUOTES** - Auto/motorcycle/home/life/health. Maxson Insurance, W. Lane Avenue, 481-8797.

**GRADUATE COLLEGE** Employed. Learn the life skill of goal setting, planning, & achievement. It's good for life. Call 442-6768.

**HOW TO** study for exams---and pass. Read this valuable report in 5 minutes and get passing grades...even in your toughest subjects. Send $3.00 to: Meminger, P.O.Box 328575, Columbus, Ohio 43232.

**LASER TYPESET** resumes. Starter package: one-page and 20 copies, $25. 888-1295.

**LEGAL REPRESENTATION** - Attorney John Dean Harper, personal injuries, OMVI's & under age drinking. Call 461-9300.

**LOW COST** health insurance. Starting at $24/month. Susan, 764-8505.

**MALE STRIPPERS** $49.95. Available for private parties, birthday, bachelorette, sorority or just for fun. 442-8418.

**NATIVE GERMAN** speaker tutors all levels. Small groups, individuals. For information, 294-9838.

**NURSING ASSISTANT** will provide loving home or live-in care. References 297-7413.

**PROPERTY MANAGEMENT** specialist. Professional, personalized, economical, condos, apartments, single family homes, commercial. Moazampour Management & Development Company, 486-5554.

**RESUMES,** cover letters designed with you in mind. We can take care of all your desktop publishing needs. Reasonable rates. Greg, Imagine That, 443-8419.

**RESUMES** - List your qualifications online; currently reviewed by over 7,000 companies including majority of Fortune 500, only $35 for six month listing. Dorothy Geiger, Word Processing People, 3857 N. High St. 261-8711.

**RESUMES** - Personalized. Glyphix fonts. Laser printer. Interview techniques - Don't present yourself with a sweaty palm! Dress for the corporation. Retired Communication professor can prepare you. 451-8696.

**RESUMES, PERSONALIZED**, expertly written & attractively designed to get results. Complete production services available. Writer w/ M.A. from OSU 262-1451.

**RESUMES.** Rush/while you wait service. Located 3 miles north of campus. Dorothy Geiger, Word Processing People, 3857 N. High St., 261-8711.

## FURNISHED RENTALS

**RIVERWATCH TOWER**
*At The Campus • The Ohio State University*

- Plenty of Free Parking
- Secured Bicycle Storage
- 1, 2, 3, 4 Person Apartments
- Fully Furnished
- Cable TV
- Laundry Facilities
- Study Area

***We can help you find a roommate***
***Summer Rentals Available***
***291-7179***
Monday-Friday 8:30 AM—7 PM; Saturday 10 AM – 4 PM
364 WEST LANE AVENUE, COLUMBUS, OHIO 43201

## SERVICE

**STRESSED OUT?** Try theraputic massage. Licensed, gentle, effective. 5 minutes from campus, student rates. Jan Lindner, 488-1448.

**TAXES, TAXES,** taxes!!! Call Accounting Information Services. We do taxes right. Reasonable rates. Will pick-up & deliver. Satisfaction guaranteed. Call 421-2706.

**VINAR TAX** Service at Drake Union, 292-9303. Discounts: Faculty/Staff 20%; Students 30%.

## NOTICE

**AUDITIONS**: Male actors for student film. March 8, 12-3pm. Haskett Hall, Rm. 211. For information, call David Johnson 267-3912.

**FLEA MARKET**. Saturday, March 7, 9-3, Glen Echo Presbyterian Church, Cliffside at Calumet. Housewares, antiques, collectibles, bikes, furniture, books, toys. Lots of stuff--low prices! All proceeds to charity.

**COLUMBUS FOLK** Dancers. St. Stephens Episcopal church, Woodruff & High. Wednesdays 8-10:30pm. Instructions 8-8:30pm. No partners needed, everyone welcome.

## FOR RENT UNFURNISHED

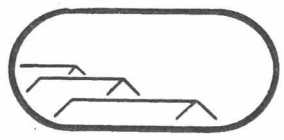

**RENTING NOW FOR FALL**
BEAT THE RUSH
SELECT THE APARTMENT OF YOUR CHOICE
SEVERAL PRIME CAMPUS LOCATIONS
$50 BONUS FOR REFERRALS

UNLIMITED PROPERTY MANAGEMENT, INC.- 299-4110

2232 N. High - 1 Bedroom - Furn.
325 E. 15th - 2 Bedroom & Effic
858 Kinnear - 1 & 2 Bedroom
54 W. 8th - 3 Bedroom Twnhse
1016 E. 17th - 1 & 2 Bedroom
4 E. Norwich - 1, 2 & 3 Bedroom
270 E. 12th - 2 Bedroom
90 W. 8th - 3 Bedroom Twnhse
190-192 E. Norwich - 2 Bedroom Twnhse

CALL UNLIMITED PROPERTY MANAGEMENT
299-4110
or stop by our office: **10 E. 17th Ave.**
Monday-Friday 9AM-4PM

## HELP WANTED

**EARN $1,500.00**
THE OHIO STATE UNIVERSITY COLLEGE OF MEDICINE
is Seeking Male Volunteers to Particiate
IN A CLINICAL PHARMACOLOGY STUDY
There is currently a new clinical study being conducted in the Clinical Pharmacology Unit March and/or April, 1992.

* * * * * * * * * * * *

1. A new orally administered investigational glucose-lowering compound. The study will require 23 consecutive nights and 24 consecutive days in the Clinical Pharmacology Unit. ($1,500.00)

* * * * * * * * * * * *

The project will require that you receive multiple doses of the compound. You will stay in the Clinical Pharmacology Unit for 23 consecutive nights and 24 consecutive days. During this time, you will receive your meals, be able to study, be able to do your laundry and have access to cable television and telephone. Visitors will be allowed. You will have your blood drawn and have laboratory work done to ensure your health. The diagnostic tests will not be charged to you; however, this is not a "free" clinic.

FOR MORE INFORMATION, PLEASE CALL:
614/292-6908
(8:30am until 4:00pm)
or
614/292-3352 after 4:00pm
IF THE LINE IS BUSY, PLEASE CALL AGAIN.

**EARN $300.00**
Are you breast feeding an infant?
If so, THE OHIO STATE UNIVERSITY COLLEGE OF MEDICINE is seeking mothers who are willing to stop breast feeding for five (5) days TO PARTICIPATE IN A CLINICAL PHARMACOLOGY STUDY
In this study you will be asked to take one oral dose of an investigational nonsteroidal antiinflammatory/analgesic (aspirin-like) compound. The study will involve approximately six outpatient visits in the Clinical Pharmacology Unit. The first day of the study will be approximately 12-16 hours consecutively. This study will begin as soon as possible.

*You will not be allowed to breast feed your baby for at least five consecutive days (you will use a breast pump during that time) but may resume breast feeding afterwards.*

You will be paid $300.00 for your participation.

You will have your blood drawn and have laboratory work done to ensure your health during the study period. The diagnostic tests will not be charged to you; however, this is not a "free" clinic.

FOR MORE INFORMATION, PLEASE CALL:
614/292-8600
(9:30am until 4:00pm)
or
614/292-3352 after 4:00pm
IF THE LINE IS BUSY, PLEASE CALL AGAIN.

## NOTICE

**LEARN TO** skydive - Group rates & student discounts for 1st time jumpers at Canton Air Sports. For more information & free brochure call 1-800-772-4174 or 1-216-452-0560.

**MODELS NEEDED** - Models needed for Hair Extravaganza. Women interested in free haircuts, perms, color and highlighting. Services performed by internationally well known platform artist. Hair Show Extravaganza will be held at the Hyatt On Capitol Square, March 8th & 9th. Model call will be held March 7th at 6:30pm. For further information please call 1-800-462-7547 ext 107.

**NEED CASH?** We pay top dollar for used CD's. State Discount I, 16th & High. State Discount II, 14th & High.

**OPENING WEEK** at BUNGI USA. First 7 jump days filling up fast. Call to reserve your jump date Now! Be the 1st to jump in Toledo. 1-800-GO-BUNGI.

**SEISHIN KARATE** Club - Humane, sensible fitness & self-defense in the Okinawan tradition. 10 minutes from OSU in Clintonville. 351-0088.

**WANTED** men & women for free haircuts, color, or perms. Selection March 7, 5pm, Hyatt Capitol Square. Call 419-738-3039.

## FOR RENT UNFURNISHED

## MISCELLANEOUS

**900 NUMBER** for rent or lease. 291-0919.

**MONEY FOR** college - Scholarships, grants, & financial aid. For free information, 1-800-USA-1221 Ext 2033.

**NEED MONEY** for grad school? We are a computerized financial aid search firm & we can help. For free information send name & address to: CBC Marketing Services, 8389 Mayfield Rd., Dept 169, Chesterland, OH 44026.

**OLDER STUDENT** looking for an efficiency. Will do household duties in exchange for cheaper rent. Call Connie after 7pm 294-5975.

**STUDENT ENTREPRENEURS** reveal sources of their success. Your ideas welcomed for possible investment. For full report, Success In School, $5, P.O. Box 172, N. Industry, OH 44707-0172.

## FOR RENT UNFURNISHED

**CHESTNUT HILL APARTMENTS**
*150-171 W. Maynard Ave.*
*(Tuttle Park Area)*

*Deluxe One, Two and Three Bedroom Flats*
*Two and Four Bedroom Townhouses*
*Also Three and Four Bedroom Penthouses*

*• POOL • LAUNDRY • BALCONIES •*
*• BASKETBALL COURT • A/C •*
*• DISHWASHERS • COVERED PARKING •*
*• SAND VOLLEYBALL COURT •*

*Contact Resident Manager 297-1096*
*or*
*BUCKEYE REAL ESTATE*
*100 E. 11th Ave.*
*294-5511*

## MISCELLANEOUS

**OFFERING LIMITED** scholarships, loans and grants. Don't wait! Call 1-800-488-4AID, ext. 1007.

## PERSONALS

**SWM, 24,** enjoy Drexel films, all types of music, love animals, don't care for bars, seeking SWF. Box 218242, Columbus, OH 43221.

**SWM, 38,** 5'10", 162lbs, attractive, easygoing, intelligent & active. My interests include classical, jazz, & international music, books (history, literature, science, political), foreign films, art, theatre, ethnic restaurants, volleyball, & baseball. Politically, I'm Marxist. Seeking attractive, non-smoking female, not overweight. P.O. Box 13186, Columbus, Ohio 43213.

## FOR RENT UNFURNISHED

UNIVERSITY VILLAGE

**The Campus May Drive You Crazy... But We'll Drive You Home!**

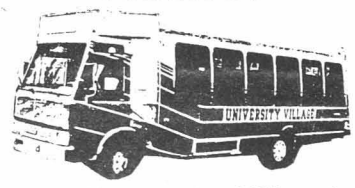


With **University Village's** Non-stop Shuttle Service to/from OSU Campus, getting around just got easier. So sit back, relax and let us do the driving!

**University Village** also offers many on-site amenities, including:
-Computer Lab
-Workout facility
-On-site laundry facility
-Rental Center
-Planned Social Activities
-Pool
And more...

**Leasing Hours:**
Monday thru Friday 10-6
Saturday 10-5, Sunday 12-5
261-1211
*Non-stop shuttle hours are M-F 7:00AM-8:15PM.

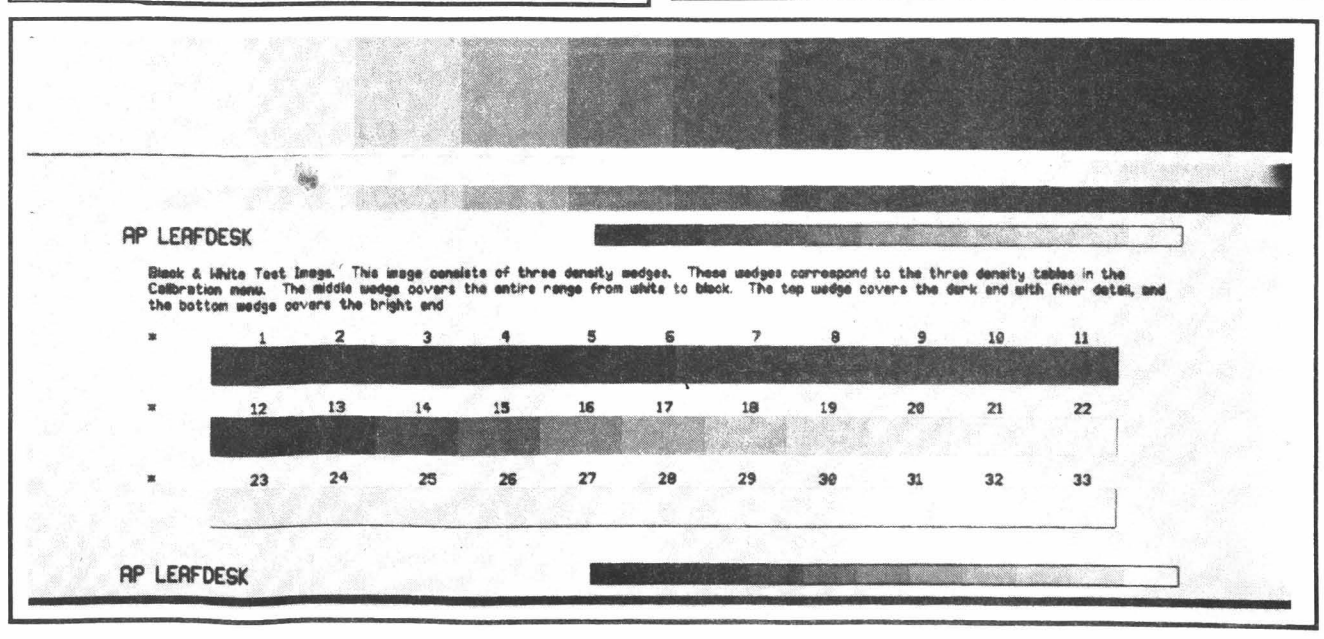

# LOCAL

## Dear Jill...

Dear Jill,

I am writing to you about an issue that I haven't seen addressed in your column yet. My problem doesn't involve some guy I met in a bar, stress over finals, or a roommate conflict. Instead, the problem that has been keeping me up nights involves one of my professors.

He's young, brilliant, and very attractive. Although he's married, and I'm seeing someone else, every time I look at him, I forget about all the complications. I just can't stop thinking about him.

My class performance is also starting to be detrimentally affected by my infatuation because when he speaks, I don't hear a word he says. Instead, I dream about us being together some place exotic and far removed from OSU.

The worst part of the problem is that I think he's kind of attracted to me, too. In class he avoids making eye contact with me, but when our eyes happen to meet he gets flustered. When I go to his office hours we get involved in deep discussions, and then he seems to catch himself and tells me that he has another appointment.

I really don't know what to do. My roommate is leaving for the weekend and I'm a heartbeat away from leaving my key in his mailbox. Please tell me what to do—

Signed me,
Pining for my Prof

Dear Pining,

Please leave your key on your key chain until you hear me out! What you are contemplating can have serious consequences.

I'm discouraging you to stay away from him not so much because he's your professor, but more because of the fact that he's married. You admit that it's an infatuation, and you must not take it any further. If you care about your professor, you must respect his attempts to avoid any escalation. This means ceasing the office visits. You're not even sure if he reciprocates your feelings, so don't take the chance of creating an embarrassing situation. Besides, if he would leave his wife for you, who's to say it wouldn't happen again?

Look at it this way. There is one week of classes left. Force yourself to stick it out, and concentrate on your studies only. I have a feeling that your infatuation will fade as you're not able to see him every day. So please, be strong!

Dear Jill,

Even though I'm in college now, my parents still control my life. I live at home so they always know what I'm doing and tell me if I'm permitted to or not. I'm not allowed to go to bars and I have to be in by 12:30 on weekends. They think I should be home, studying to be a doctor (which they want more than I do). I really don't want to sneak around any longer, because they've threatened to quit paying my tuition if they catch me. I can't move out because I can't afford both rent and tuition. What should I do?

Prisoner in my own home

Dear Prisoner,

The time has come for you to stick up for yourself. Tell your parents that you understand that they're only looking out for your best interests, but that you want them to start trusting you.

Propose this idea to them: You will move out for a while on a trial basis. The agreement will be that if your grades drop at all, they will no longer have to pay your tuition or you will return home. If they aggree to this, prove that you can do it—and study even harder. If they refuse to compromise at all, start looking for a good night time job so you can save enough money to move out on your own.

Dear Jill,

This may seem like a very trivial problem but it's very embarrassing to me. I am going to Florida for Spring Break and I cannot wear a bikini. It's not that I'm overweight, but rather it's my belly button. It's an outie.

Every other girl will have a two piece on, and I will have to wear a one piece, which obstructs getting a proportionate tan. Should I take the chance of being ridiculed and wear a bikini?

Odd one at the Beach

Dear Odd one,

Having an outtee belly button is nothing to be ashamed of. If you think about it, the difference between an "outie" and an "innie" is due only to how one's umbilical cord shrank after being detached at birth. Also because outies are more rare than innies, you can brag of your uniqueness.

However if you still find that you're unable to accept your belly button, there are some new one piece styles out that are more than flattering and expose enough skin for a good tan.

Letters to Dear Jill can be addressed to The Lantern, 242 W. 18th Ave., Columbus, OH 43201.

# College has new neurology chair

**By Amy Tofte**
Lantern staff writer

A neurologist known for extensive research in muscular dystrophy has been named chairman of the Department of Neurology in OSU's College of Medicine.

Dr. Jerry R. Mendell was approved as chairman of the department by the University Board of Trustees at its February meeting.

Mendell succeeds Dr. George Paulson, professor of neurology, who recently retired but remains active as a full-time member of the department, said Dr. Manuel Tzagournis, vice president for health services at Ohio State and dean of the College of Medicine.

"Dr. Mendell is one of the leading researchers in the country in this area," Tzagournis said.

A researcher at Ohio State for the past 20 years, Mendell knows the situations of the department and can carry on the role of chairman more quickly than an outsider could, Tzagournis said.

Over 50 percent of the people appointed to chairman of a department come from within the same department, said David H. Boyne, associate provost of Academic Affairs.

"As an inside person, you know the strengths and weaknesses of the faculty in the department, and you know how to get around in the system," Mendell said.

Mendell graduated from the University of Texas Southwestern Medical School in Dallas. He served an internship at the Columbia-Presbyterian Hospital in New York and a residency at the Neurological Institute of the Columbia University College of Physicians and Surgeons.

Before coming to Ohio State in 1972, Mendell said he spent four years at the Medical Neurology Branch of the National Institutes of Health, where he decided to make a career out of muscle research.

He said he liked the research opportunities of the national institute, but he thought he would have better opportunities in a university setting.

After an extensive search, he found that Ohio State didn't have any programs in his area of research, so he set up a neuromuscular research program, which has grown to have one of the largest neuromuscular clinic populations in the country.

Mendell said his research focuses primarily on neurological disorders like Duchenne muscular dystrophy, which is a fatal disease of newborn males. It is marked by relentless, progressive destruction of the muscle.

He said children with this hereditary disease develop severe weaknesses that force them to wear braces by the time they are eight years old, be confined to a wheelchair by the time they are 12 years old and begin to have respiratory problems after the age of 12. Few survive beyond their early 20s.

He said there is a lot known about Duchenne muscular dystrophy that was not known five years ago.

"The gene for the disease has been cloned; we understand the genetic basis for the disease. We understand what is missing from the muscle, and a lot of our efforts now are directed towards replacing the gene," Mendell said.

He said he began treating Duchenne muscular dystrophy three months ago with a procedure called myoblast transfer, which involves extracting normal immature muscle cells from a father or brother of the patient, culturing them in a laboratory and injecting them into the muscle of the patient.

He said this procedure is one of only a few performed in North America, and researchers hope it will slow the progression of the disease.

Mendell plans to stimulate more research in the entire department and start recruiting additional faculty for the department, Tzagournis said.

He said his ultimate goal is to see growth in every division of the department.

Even though Mendell has only been chairman for a couple of weeks, he has already began implementing some changes in the department, he said.

Mendell said he has set up an executive council to reorganize the operation of the department.

"People who see change right away tend to get more excited and get more involved," Mendell said.


Announcing Ohio's #1 Antiques Show:
GREATER COLUMBUS ANTIQUES SHOW & SALE
The 1st Winter Mute 1942 Original
Ohio State Fairgrounds
Lausche Building 17th Ave., off I-71
MARCH 6, 7, & 8, 1992
FRIDAY 12:00 noon - 8:00 p.m. | SATURDAY 12:00 noon - 8:00 p.m. | SUNDAY 11:00 a.m. - 5:00 p.m.
50¢ OFF WITH THIS LANTERN AD!

Get Your Hair Cut!

Designer Haircuts for Men and Women!
With the support of:
CHI OMEGA
and
SIGMA PHI EPSILON
The Day of over 100 Hair Designers from
GLEMBY HAIR SALONS
ONLY $7.00 FOR A $20.00 CUT!!
or SKIN ANALYSIS WITH MAKEUP AND APPLICATION or MINI-MANICURE
SUNDAY, MARCH 8, 1992
11 A.M. TO 4 P.M.
WEST BALLROOM IN THE OHIO UNION/OSU
Cosponsored by:
ZIP SERVICES THE INFORMATION HANDLING PEOPLE
Wendy's
WNCI 97.9 Not too hard...not too lite. with CRIS DAVIS
CAMELOT music SUPERSTORE
Giveaways from Glemby, Camelot of Music and WNCI!
To Benefit: OHIO CANCER RESEARCH ASSOCIATES
50 West Broad Street • Columbus, Ohio 43215
(614) 224-1127 (800) 232-6272

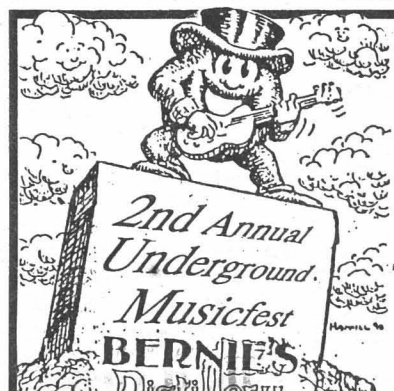


FEATURING...
•Pica Huss •Girly Machine
•Greenhorn •S F Hippies
•New Bomb Turks •Flap Jaks
•Goatface •Gaunt
THIS WEEKEND'S LIVE ENTERTAINMENT
Friday: Men of Leisure
Saturday: 2ND ANNUAL UNDERGROUND MUSICFEST
Sunday: The Plastic Bag Machine
1896 N. High • 291-3448 • Saturday all day (until 7:00) Cheap Rolling Rock

MVP'S OF THE WEEK

JIM JACKSON

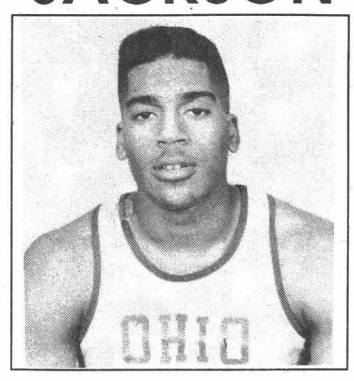

Points 20, 25
Rebounds 7, 13
vs. Michigan St. & Michigan

NIKKI KEYTON

Points 15
Rebounds 10
vs. Michigan State

Selected by The Lantern Sports Staff

Fordable Rent-A-Car will make a donation to The Ohio State University Athletic Scholarship Fund in the names of Jim Jackson and Nikki Keyton.

FORDABLE RENT-A-CAR